

15¢

# The Belleville Times

News

Thought For The Week

When the facts are hideous, the words of the imagination become too pretty: they excuse us from confronting the facts.  
C.P. Snow

Vol. 60, No. 29

Second Class Postage  
Paid in Newark, N.J.

Belleville, N.J., 07109

Thursday, January 30, 1969

Telephone (201) 759-3200



**HEIGHT OF JAYCEE WEEK** — One of Belleville's own, David Haight, former President and currently a director of the Belleville Jaycees (second from right, top row) along with other members of the New Jersey Jaycees, met with Governor Richard J. Hughes in celebration of Jaycee week

(January 19 through 25) at Trenton. The Jaycees are celebrating their 49th anniversary this year and number over 300,000 members with 6,300 chapters. Governor Hughes holds proclamation of Jaycee week. Haight resides at 115 DeWitt Avenue.

## Commission Approves Elm Street Playground

The Town Commission approved acquisition of land for construction of a playground on Elm Street at Monday's meeting.

The ordinance called for appropriation of \$10,000 to make a down payment. George Dombrowski of DeWitt Avenue inquired as to the exact use of the \$10,000 and if a program has been conceived for the development of this land. Commissioner McGreevy stated that the money was just to buy the property (five lots on Elm Street).

Commissioner Cullen, recreation head, informed Dombrowski of the town's plans for the site. "We plan to enlarge the stadium area to include other baseball and softball fields and possibly tennis and skating areas."

Cullen noted that there are funds in the Capital Improvement Budget for development of recreation lands, "not specifically here, but they can be transferred."

"Also, we believe state funds are available, though one and a half years old. They have been held up by purchase of these lots, and the okay of a non-transferable lease from the

Board of Education. The town will have the unrevocable right to the property and will re-apply for the state aid."

Cullen said that \$150 to \$200,000 would be used for the project, half of which would come from the state government. "Cost depends on labor the town employees can do and the rates contractors will charge at the time we're employing them."

Dombrowski then said that "those parks currently available are unsuitable for ball playing according to the rocky surface promotes injuries." He wanted to know, "Is it necessary to purchase grounds to forecast development when there is land available that could be upgraded?"

"You seem to have your facts mixed up," said Cullen. "The Junior League is played only at the Stadium." Cullen then enunciated the entire baseball league setup in town under the recreation department. "You're thinking of the Peanut League. There are limited facilities there."

Cullen then explained the plans for future development. "It is our plans to make

available better baseball and recreation facilities. Sinking problems adjacent to the football field are common. We will fill in that area to make it available for soccer and the practice of the football team, so the regular field will be used only on Saturdays.

"Now it is used every day almost, and gets a tremendous beating. It is not practical to seed it because of

the constant usage. With the adjacent property we intend to reclaim a major portion of the football field traffic will be relieved.

"We will have shaded areas for older people and youngsters, where presently we only have Fairway playground. It will enhance the entire area, that has been nothing but a dump with

(continued on page 2)

## Hit and Run Driver To Be Arraigned

Raymond J. Bogdon, 42, of 234 Stevens St., Belleville, was arrested last week and charged with leaving the scene of an accident and causing death by auto in connection with the hit and run death Saturday of a Belleville man.

Bogdon will be arraigned Feb. 5 in Belleville Municipal Court.

Police said Shirley Monroe Thompson, 46, of 63 Holmes St. was struck as he was crossing Washington Avenue. Three witnesses said

Bogdon's car turned right on Academy Street after the accident and then proceeded north on Valley Street.

Thompson, an Army veteran of World War II in the Pacific, was born and raised in Covington, Va., and since the war had lived in this area. For the last eight years he had worked as a mechanic at Electronics Enterprises Inc., 65 Seventh Ave., Newark.

He leaves a brother, Jesse of Newark; a sister, Mrs. Dorothy Fuller of the same address in Belleville.

## Base Pay Is \$7000

# Teachers, Board Reach Final Salary Agreement

It took an even dozen meetings between the Belleville Education Association, (BEA) representing the town's teachers and the Board of Education's negotiating team, but finally, agreement has been reached on teachers salaries for the 1969-1970 school term.

Now the entire budget package must come before the voters at a public hearing tonight at 8 at School 8. Then the board will adopt the budget figures to appear on the February 11 election ballot. The voters will also be choosing two new members to the board.

If the voters reject the school budget, it will be resubmitted and if rejected a second time, will go before the Town Commissioners who will then have the final say on the 1969-1970 figures.

Superintendent of Schools Anthony Greco reported that on Friday evening the BEA and the board negotiators met from 8 p.m. until 3 a.m. but that it was a very fruitful meeting.

The BEA gave approval of the salary figures late Monday afternoon. Informed sources said the package was previously rejected because the board was offering \$6900 and the teachers wanted \$7000. The proposed package reads:

Teachers with a Bachelor's degree will start at \$7000 to a maximum of \$11,300 in 14 steps. This plan is an increase over a \$6300-\$10,400 scale last year.

Teachers with a Master's degree will start at \$7600 with a maximum increment to \$12,500 scaled in 15 steps. This marks an increase from a \$6900-\$11,500 scale in 1968-1969.

Teachers with an M.A. plus one additional year of study (32 credits) will receive \$8200 minimum and \$14,000 maximum, in 16 steps. Last year's figures were \$7500-\$12,600.

The total increase in teachers salaries is 12% or \$296,000 over last year.

The entire 1969-1970 School Budget, to be presented at the hearing

tonight, reads: Current expenses-\$4,616,104; Capital outlay-\$155,343; Debt service-\$278,920 for a total figure of \$5,050,367. This represents an increase of \$608,144 over the 1968-1969 budget.

In addition to the budget, voters must decide on two of five men vying for the vacated board seats of Ernest Arvidson and Nicholas Juliano.

The candidates can be viewed at School 8TA Candidates Nights. There will be such nights, February 4 at the Shawger School, February 6 at School 8 and February 10, election eve at School 7.

For those who can't attend, the candidates continue to express programs and discuss issues for readers of the Times.

## ACLU Seeking Fort Dix Probe

The American Civil Liberties Union joins Representative Peter Rodino in demanding further federal probing into allegations of violence inflicted on soldiers at Fort Dix, New Jersey.

Recently the Secretary of the Army conducted an investigation into the beating of Clifford Civinski, Belleville,

who has been discharged from the Army.

Two investigations have been conducted in the Civinski case, neither to the satisfaction of Civinski's father, or Congressman Rodino.

The ACLU requested that Rep. William T. Cahill (R-3d Dist.) initiate an investigation into the beating of Clifford Civinski, Belleville, (continued on page 2)

## Passes 3 To 2

# Brighton Ave. Garden Apartments Granted Building Permit Variance

"Belleville is at a crossroads," stated Mayor Kenneth D. Smith at Monday's Commission meeting. "It either has to go down and backwards or up."

The mayor was discussing the pros and cons of granting a variance for the erection of a 37-family garden apartment at 138-146 Brighton Avenue. The variance was approved 3 to 2.

"We can't get more money from industry," said the mayor. "The people in Belleville don't want industry and apartments and they want lower taxes. Will you show me how to get better revenue in town this way?"

A contingent of 25 to 30 citizens, objecting to the one and a half room apartments, was present, represented by Jack Soriano, 166 Bloomfield Avenue, Newark. His main contention was that a positive vote would be zoning by variance and that such approval would set a precedent.

"The area involved consists almost entirely of one and two-family homes on both sides of the project that are well kept," he commented. "If 37 families are allowed within the range of those two family houses it will be making a precedent for many other such applications."

"Are we going to look for other garden apartment sites? If so, rezone the area, don't do it by variance if you (the commissioners) feel that's what it should be."

"Approval would upset the integrity of the zoning plan," Soriano noted that due to the size of the project, the builder needs a grant on easement from Public Service, which has agreed to grant same, but which must be approved and consummated through the Public Utilities Commission.

Soriano added that 37 new families within a neighborhood would affect the school population and therefore the taxes of the present residents.

"The zoning board said this was the highest and best use of the land. I can show you many deep lots in nice neighborhoods in Belleville but they won't get by the law to build apartments."

"The zoning board transcript says traffic will not be an unusual problem. I hope the board looked at the traffic. You can not get through on either side unless cars are parked perfectly and tightly. There are always cars stacked up. If that's not an unusual problem, I'm ill at ease as to what is unusual. They have a great depth of lot there, but no street."

Soriano brought up a sewerage problem in the area. "There have been sanitary sewer complaints. Brighton Avenue residents have called for service. Would the apartment improve this?"

At this point, Commissioner Mary Senatore stated, "Are you aware that

12 to 15 homes could be placed in this area, should the variance be denied, according to the building inspector. Soriano replied that only 5 to 7 homes would fit, without streets. If a street were put in then the 15 two-family homes would fit.

"If that's so," said Soriano "then it's fitting in with the neighborhood."

Mrs. Helen Massie, 8 Maple Avenue, wanted to know if traffic would be allowed to go out to Maple Avenue. The mayor replied that it would go out on Brighton, that the Morris Canal, town property, couldn't be crossed.

"We have only seven cars on our street," she said. "I've been living there 29 years and we want to keep it a quiet

street."

Then Leslie Finch, 7 Tappan Avenue, representing the owner, Mr. Richiano, spoke. He noted that the Board of Adjustment voted 4 to 1 in favor of granting the variance application.

He noted that the traffic question was argued in full: "there are copious and voluminous minutes on the objectors and the objections that Mr. Soriano brought up."

Evidence was presented, he stated, on traffic and use. "The board recommended the use not only for the owner but for the town of Belleville. There is sufficient land to support this use."

Finch then commented on the additional population two

family structures would bring. "Ten, fifteen or five two family structures; if five two family homes, it would mean three bedroom units. Thus they would be sending four to five children to school. The density of the school population we have to pay for would be five times that of 37 one bedroom apartments."

On the sewerage, Finch stated that residents are receiving adequate service and that those with complaints are having them tended to immediately.

"I ask the board (of commissioners) to consider the reason it appointed the Board of Adjustment and the minutes they forwarded you, (continued on page 3)



**QUARTER CENTRY BURNING EMBER** — Award for 25 years of service with International Telephone and Telegraph Corporation is presented to Norris J. Ember (left), 209 Passaic Avenue, Belleville, by E.M. Bradburd, director Engineering, ITT Defense Communications

Division, Nutley. Ember is a senior technician and has been associated with many of ITT's systems for military command and control, message switching and satellite communication.



**PRO** — Leslie Finch speaks for the builder, seeking a permit to erect a 37 unit garden apartment on Brighton Avenue. He asked the commissioners to accept the Zoning Board's recommendation for approval.



**AND CON** — Jack Soriano, representing the residents objecting to the variance, asked the commissioners to not set a precedent. "It would be zoning by variance," he stated.



## Commission Approves Elm Street Playground

(continued from page 1)

weeds and concrete. "So cost to the town will be less than \$100,000 and as early as next fall the field should be seeded with some recreational facilities available," Commissioner Cullen explained.

In other business, three ordinances were up for passage on first reading. All passed.

An ordinance to create a permanent position of Assistant Superintendent of Maintenance in the Department of Parks and Public Property passed by a 3

to 2 vote. Commissioners Senatore and McGreevy casting the negative ballots. This post would be a foreman to Robert Cook, superintendent of the Recreation Department. Passing unanimously on first reading was an ordinance creating the position of Deputy Municipal Disaster Control Director in the Department of Public Safety.

Also receiving unanimous initial approval, was appointment of school traffic guards and parking violations officers in the Department of Public Safety.

Two ordinances were on the table. One was removed and defeated unanimously on first reading. The other was continued on the table.

Maintenance Superintendent in the Department of Parks and

Public Property was taken from the table and defeated. Continued tabled was the ordinance regulating the height and bulk of future buildings to be erected in Belleville (it amends a 1923 ordinance).

A resolution was passed, awarding Sinclair Oil Company, Sylvan Avenue, Englewood, a contract for furnishing one year's supply of gasoline.

Other resolutions passed included: authorization for Town Clerk Eugene Barnett to advertise for proposals for the purchase of sporting supplies and equipment for the Department of Parks and Public Property; appointment of Joseph Donnelly, Anthony DeFresco and Cora Stout, as Special Police officers; approval of the 1969 State Aid work schedule for maintenance and repair of roads.

Purchasing Agent Thomas McGloughlin was authorized to buy the long awaited alternate side of the street parking signs without public bid from the Essex County Highway Department (this is done to purchase the snow signs at a discount).

A report was submitted by Mrs. Cecilia O'Toole, Director of the Welfare Department, giving a comparative review of 1967 and 1968 welfare case, persons and commitments.

Francis H. McCoy, treasurer, advised the Board of Commissioners in a report that application has been filed for state aid, also listing the total amount Belleville expended for public library services from municipal sources only during the year of 1968.

Board candidate Caesar Romano expressed his feelings on the campaign issues in an open letter to the townspeople. It reads:

Dear People: Our school system needs some new thinking when it comes to educating our children for the Space Age. The problems of today call for a new kind of education if we are to help our young people prepare for the future.

As you know, there have been problems in our school system in the past. Today, what we need on your Board of Education are people who know what our education system should be and why we failed to achieve it.

There have been many arguments both for and against the Junior High School K-6-3 program. Are you looking forward to your child attending Junior High? I certainly am not. There are many other forms available to us, such as K-6-2-4, K-8-4, or an intermediate school with more selectivity in special areas.

By this time, you must be thoroughly confused. The fact of the matter is that we should combine the best elements in our school system and try to eliminate the term "Junior High School" and start looking at an easier, less hazardous way to make the change from elementary school to high school. The time has come for a re-evaluation. The new budget includes \$100,000.00 this year for capital improvement. I feel that a decision should be reached before we spend more money. This is when planning is most important.

We should be interested enough to do a complete survey, using past students as reference to see exactly how we have prepared them for their chosen field of endeavor. We make this a daily routine in business to see if the consumer is satisfied with the product. Why not in education? This would help the child form an objective evaluation and will also give us some insight as to what areas of education need improvement.

There should be a term of board members formed to go into the highest rated schools in New Jersey to see if we can use some of the new programs being offered in other communities. This will give us a better understanding

## Candidate Writes Voters Open Election Letter

for. This can be accomplished by simple explanation and summary on an itemized basis.

The people have a very definite part in the education of the child, and we must promote a better working relationship between the four facets of education. Namely, the Board, the Teacher, the Child and the Parent.

What I am basically trying to accomplish is the total improvement of people in the educational system. This can be done through the formation of a citizens group made up of interested people, organizational representatives and professional people to lend their experience to the Board and proceed in basic planning.

Your help is needed to bring Belleville back into the mainstream of educational excellence. We can now join together in achieving this common goal. As a candidate for the Board of Education, I feel I can help accomplish these goals for a better educational system in Belleville.

Sincerely, Caesar Romano Candidate S-A

Prenatal care can lower the risk of birth defects resulting from self-medication or drug abuse which may be damaging to the fetus during earliest pregnancy, according to the March of Dimes.

The school budget must be presented on a positive basis with all figures translated into lay language so that the taxpayer can better understand what is being

The school budget must be presented on a positive basis with all figures translated into lay language so that the taxpayer can better understand what is being

The school budget must be presented on a positive basis with all figures translated into lay language so that the taxpayer can better understand what is being

The school budget must be presented on a positive basis with all figures translated into lay language so that the taxpayer can better understand what is being

The school budget must be presented on a positive basis with all figures translated into lay language so that the taxpayer can better understand what is being

## ACLU Seeking Fort Dix Probe

(continued from page 1)

gation of the charges through the House Armed Services Committee. The Army installation falls in the congressman's district.

A spokesman for Rep. Cahill said the congressman has asked authorities at Fort Dix to conduct an investigation of the incidents.

"The investigation is presently underway," said Cahill's aide, Powell Sherwin, "and we are awaiting a full report on the charges before initiating action in Washington."

The ACLU said its request is based on a lengthy letter smuggled out of the Army stockade. It was written by a soldier being held in solitary confinement who was charged with desertion, the ACLU said.

The letter, received by attorney Emerson Darnell of Mount Holly, contained allegations of wholesale mistreatment of stockade prisoners by guards and of a beating of the prisoner who wrote the letter.

The prisoner said in his letter that he was not permitted to file a regular complaint form, that stockade personnel turned aside his attempt to report the assault through the proper channels and that his mail privileges were curtailed.

The prisoner's letter also alleged that physical attacks and failure to observe fair treatment rules are common occurrences in the stockade.

## Photographers Show Works At Montclair

Wallace Butler of 15 Ralph Street and David Jones of 198 Smallwood Avenue, both of Belleville, are participating in an exhibit on display through the middle of February in the corridors of the fine arts building and the lobby of memorial auditorium at Montclair State College.

The exhibit, the work of students in the course "Photography: A Contemporary Art Form," shows Butler's work on the theme, "As I See It" and Jones' efforts on the theme of "Graffiti."

MALE & FEMALE—FULL-TIME PERMANENT POSITIONS

## High School Grads—Go The Prudential Way

That's the way of hundreds of High School Grads now earning excellent pay at the Pru in Newark working on CLERICAL, TYPING, KEYPUNCH AND STENO jobs; or in COMPUTER OPERATIONS. Starting salaries are good—even better with keyboard skills. You may even qualify for our Special Salary Progression Program, which gives outstanding high school grads an exceptional starting salary, plus an opportunity for faster advancement.

Benefits include a Tuition Refund Plan to enable you to learn while you earn. Paid vacations. Numerous paid holidays. And a company cafeteria. What's more, Prudential trains you on the job.

Apply by attending nearby weekend interviews at:

Newark North District Office  
375 Franklin Avenue  
Belleville, N.J.

Dates: Fri., Feb. 7, 1969—4 P.M. to 8 P.M.  
Sat., Feb. 8, 1969—9 A.M. to 2 P.M.

**Prudential**  
INSURANCE COMPANY



AN EQUAL OPPORTUNITY EMPLOYER

## Albertine Favors State Education Aid

Michael Albertine, candidate for the Board of Education, sees 1969 as an opportunity for leadership strides in Belleville.

"This is a time for leadership," he said. Members of our board of education must be capable leaders who can understand the complexities involved in funding our educational system. The time owners and taxpayers alone can carry the burden. Our teachers are caught up along with us in this inflationary spiral. Unless we can meet with competitive salary guides, we will lose our most able personnel, especially our male teachers.

"The state sales tax was originally imposed to alleviate the burdens of the small communities, staggering under the high cost of good education. Since we all contribute to the state, why can't we derive a just proportion of the funds for aid to education, not only in aid for maintenance, textbooks and

supplies but for teachers salaries? As taxpayers we should be aware of the amount each community receives from the sales tax.

It is the duty of the members of the Board of Education to be alert and aggressive in seeking state tax reform and a greater share of sales tax monies for educational purposes.

The time is now! Men with administrative and business experience are needed on the Board of Education.

**OPEN SUNDAYS**  
Newspapers, Ice Cream, Sundries, Magazines  
**OPEN EVENINGS**  
**ROCHA VARIETY**  
634 Passaic Avenue  
(Near Kingsland) NUTLEY

**Seibel's**  
NOW IN PROGRESS  
**ANNUAL WINTER CLEARANCE**  
**50% OFF**  
UP TO  
**ON NEW COATS • DRESSES • LINGERIE • SPORTSWEAR •**  
68 BROADWAY, NEWARK 482-0111  
FREE PARKING/FREE ALTERATIONS  
USE OUR 30-DAY NO-INTEREST CHARGE PLAN  
OPEN MONDAY-WEDNESDAY-FRIDAY UNTIL 9 P.M.  
(OUR SIDE ENTRANCE IS NOW OPEN FOR YOUR CONVENIENCE)

## NEXT TIME TRY Garden State Farms Dairy Products and taste the difference for yourself!

SKIM MILK	half gal.	46¢
2% MILK	half gal.	49¢
VITAMIN-D MILK	half gal. jug	52¢
CHOCOLATE DRINK	half gal.	59¢

Plus many more Dairy Products for the whole family!

BUTTERMILK	SOUR CREAM	SHERBET
ORANGE JUICE	HALF & HALF	ICE CREAM
HEAVY CREAM	COTTAGE CHEESE	ICE MILK

WATCH FOR IT... S.S.Y. IS COMING

Copyright by Garden State Farms Inc. All Rights Reserved

BLOOMFIELD  
300 Broad St.

NUTLEY  
268 Franklin Ave.

PASSAIC  
125 Main Street

MILK • BUTTER • EGGS • ICE CREAM • COTTAGE CHEESE • BAKED GOODS

OPEN 10 A.M. TO 10 P.M. SEVEN DAYS A WEEK **Garden State Farms**  
DAIRY STORES

G.S.F. 169-111

**FOR EXPERT HOME IMPROVEMENTS**  
CALL **Eagle** MA 3-3917  
A TRUSTED NAME FOR 22 YEARS!  
LET EAGLE QUOTE A FAIR PRICE FOR A PERFECT JOB  
BATHS • KITCHENS • BATHROOMS  
WALLS • FLOORS • CEILINGS • PAINTING  
Eagle HOME IMPROVEMENT CO., INC.

**OPEN SUNDAYS**  
Phone 779-1234  
We're Only Minutes Away  
**TINT'N TONE HAIRSTYLISTS**

**Ford Dealer's POP-OPTION SALE**  
**SALE PRICED FORDS FAIRLANES MUSTANGS FALCONS NOW!**  
'69 Fairlane Hardtop

Going Ford is the Going Thing! Now, more sale-priced Fairlanes with the most popular options. Special Fords and Mustangs too!

On Fairlane you get • Vinyl-covered roof • Deluxe wheel covers • Full carpeting.  
On Galaxie 500 you get • Whitewalls • Deluxe steering wheel • Air conditioning.  
On Mustang you get • Tape stripes • Wheel covers • Dual racing mirrors.  
On Falcon you get • Bright window frames • Two-tone paint • And more!

**A1 USED CARS** Come in and see our A-1 and other fine used cars **A1 USED CARS**

**George H. Mead**

190 Washington Avenue, Belleville, New Jersey



# Brighton Ave. Garden Apartments Granted Building Permit Variance

(continued from page 1)  
and approve the recommendation." Salvatore Fomaratto, 33 Montgomery Place, then questioned the mayor, asking him to "worry about what we (the citizens) want." "How about evaluation, of the property we own? Will it decrease if you put an apartment house there? Will the town lower our taxes?" "If I were you, I wouldn't want them to re-evaluate," said the mayor. "I think 15 homes would benefit," said Fomaratto. "We're proud of our little homes."

represented him. Yes was the answer. Then you've already been spoken for, replied the mayor. An argument ensued. "I've lived here 54 years," said laculla. "So have I," said Mayor Smith. "I don't wanna talk," said laculla in a huff and he sat down. "Ask your question," said the mayor. laculla refused. Later the mayor asked him and again, and with prompting from the audience, laculla asked about the sewer disposal problem. "There's a 10-inch diameter sewer there," said the mayor, "and the former town engineer was up there last week looking at it. He says it's adequate and will permit the additional flow of 37 apartments."

Commissioner Joseph McGreevy then had a question for Finch on the wording of the application. "Does it give the property owner easement across the canal?" "The entire easement," said Finch, "but the plan limits his use. It does not provide for use of the canal or crossing it to exit on Maple Avenue."

"Then cars will go out Maple Avenue like Mrs. Massie says," inquired McGreevy. "No," said Finch "the owner can't use it without again coming before the board and my client has no intention of doing so."

Tony Yankowski, a Brighton Avenue resident then corroborated Finch's earlier remarks, saying the street was "terrific on traffic." He added, "let's stick by our zoning laws, now and in the future. We should make a park there for the neighborhood kids."

The mayor then closed the public hearing with some additional comments: "We must keep in mind, we don't only represent the Soho section, but the 16,000 homeowners and 8,000 homes in Belleville, we represent them all."

"Today it costs \$650 to send a child to school. If the budget passes, it will cost \$725." The mayor then stated that Belleville was at its crossroads.

"In good conscience, I can't vote against it. You people haven't given me good reason. I have to think of the taxes everyone has to pay. I intend to vote yes when it comes before the board."

**NEVER UNDERESTIMATE THE DANGER OF AN ILLNESS**

All around us are countless germs waiting for the opportunity to enter our bodies. A neglected scraping of the skin, a cut on your weakened, tired body can permit one to enter and live.

Each germ or virus has an unfailing instinct to reproduce and can multiply quickly. A fever is one of the first signs that they are becoming a danger. Take your temperature during any illness and call a physician if you have a fever. We can supply an accurate thermometer.

**YOU OR YOUR DOCTOR CAN PHONE US** when you need a delivery. We will deliver promptly without extra charge. A great many people rely on us for their health needs. We welcome requests for delivery service and charge accounts.

**ABBOTS DRUG STORE**  
M. A. MENCINO, R. P.  
531 Washington Ave.  
Belleville  
FAST, FREE DELIVERY  
Phone: PL9-8181  
Member, Belleville Chamber of Commerce

**Specializing in complete beauty care, treatment**

**BILL'S HOUSE OF BEAUTY**

106 Sadler Rd., Bloomfield  
Tues. & Wed., Special - FREE Conditioner with every haircut and set!  
• All permanents done by Mr. Michel in his "million dollar" European method.  
• Expert styling by Mr. Bill and his staff - Mr. Bill is noted for his "million dollar" cut.  
Open Tues., Wed., Sat., 9 a.m. to 5:30 p.m. - Thurs., & Fri., til 9 p.m.

338-6440

Commissioner Vincent Strumolo voted no, making the mayor's affirmative vote the deciding one. "The objectors are justified in their objections," said Strumolo. "It would be commercializing an area that the residents want private. The one and two family homeowners are paying for that privacy and are entitled to it."

The variance for the building permit passed 3 to 2.

**State Council On The Arts Receives Survey Grant**

The New Jersey State Council on the Arts has received a grant of \$6,700 from the National Endowment of the Arts and the Humanities for a special survey of the cultural and aesthetic potential in the development of the Hackensack meadowlands.

Approval of the grant, which represents two-thirds of the total cost of the proposed survey, was announced today by Congressman Frank Thompson, Jr., Democrat, Fourth District. The purpose of the survey is to make recommendations concerning the cultural and aesthetic value of the plans which have been submitted by the State Department of Community Affairs for the development of the meadowlands.

**High School Students Offered European Tour**

A thirty three day European tour during June and July, 1969, is being offered to high school students by the Montclair YMCA in conjunction with the national YMCA.

With a fee of \$795.00, which covers all travel, hotels, meals and program, the summer vacation trip will begin June 25 and end July 28 and include stops in London, Amsterdam, Brussels, Bonn, Frankfurt, Salzburg, Venice, Rome, Florence and Paris.

A chartered jet will wing students from New York to England where there will be five days of combined leisure and planned sight seeing excursions.

# Belleville Woman's Autopsy Continues

The final decision is not in from police officials on Mrs. Irene Salvatore Annear, 25, a divorcee with two children, who was found dead last weekend in a Mt. Prospect Avenue rooming house. Autopsy results are still pending. The medical examiner is awaiting toxicological tests.

Her parents, Mr. and Mrs. William Salvatore of 162 Division Avenue, Belleville, told police the woman was their daughter. The Salvatore rescalled Lieutenant Joseph Kenney of the Newark Homicide Squad when they recognized her photo in the Newark papers. The father identified the body at Spatola's Funeral Home.

Mrs. Salvatore had filed a missing persons report with Belleville police Friday night.

Mrs. Annear was found in a room at 219 Mt. Prospect Ave., Newark, Saturday morning after Frank Powell, the superintendent in the building, called police.

Police said Powell told them that Mrs. Annear had registered at the address Friday night, signing in as Marie Cafone of 321 Mohawk Dr., Newark.

Powell told police the woman specified she had to get up early Saturday morning to claim some luggage.

When she failed to come downstairs Saturday morning Powell summoned police. The door was chained from the inside, and police were forced to break in.

Lt. Kenney said the name and address on Mohawk Drive proved to be false, as well as the name of the next-of-kin she listed.

Mrs. Salvatore said her daughter was in good health. Besides her parents, Mrs. Annear leaves two children, James, 8, and Joseph, 6. She leaves two brothers, John of Highland Park and William Salvatore Jr., of Belleville.

# Governor Urges Defects Fight

Governor Richard J. Hughes today issued a proclamation urging all New Jersey citizens to contribute generously to the fight against birth defects by supporting the March of Dimes campaign during the month of January.

With the Governor at the signature ceremony were James A. Skidmore, Jr., Berkeley Heights, N.J., State Chairman for the New Jersey March of Dimes campaign, and Terry Fell 5 1/2 year-old daughter of Mr. & Mrs. John Fell of Trenton, N.J., a birth defect victim now under treatment at the March of Dimes Birth Defects Center at St. Francis Hospital in Trenton.

In issuing the proclamation, Governor Hughes pointed out that nearly 8,000 New Jersey babies are born each year with birth defects. The March of Dimes not only supports treatment of these unfortunate infants, but also finances research into the causes and prevention of birth defects.

"Enlightened citizens of New Jersey cannot in good conscience close their eyes to a continuing tragedy of such magnitude," the Governor said, and I "call upon the appeal to all our thoughtful citizens to contribute generously to this fight against birth defects."

According to Arnold, anyone whose work activity was covered by social security for 5 of the past 10 years, and is expected to be out of work for at least 12 months (because of sickness or injury) should apply for disability payments immediately.

In addition, anyone who becomes "disabled" between ages 24 and 31 needs work covered by social security for only half the time between age 21 and the time he becomes unable to work. Those disabled before age 24 will need only 1 1/2 years of work credit out of the 3-year period ending when the disability began.

Anyone in the Newark area who wishes to apply for disability benefits should visit the social security office at 970 Broad Street, Newark. The office is open from 9 to 5 week days and until 11:30 a.m. on Saturdays.

William J. Arnold, manager of the Newark, New Jersey Social Security Office stated today that many persons eligible for disability benefits apply too late to receive checks as early as they should.

# Classified Information

Effective with the next issue of the Times, deadline for accepting classified advertising will be 5 p.m. Mondays.

As in the past, classified advertising will be accepted by telephone during regular business hours, 8:15 a.m. to 6 p.m. Monday through Friday. Classified advertising ordered for The Sun also will continue to appear in The Belleville Times-News and Newark Record as a bonus to subscribers.

**Set For Area Youths Ski, Skate, Sled Weekend**

A "Ski, Skate and Sled Before Spring Sets In" Trip to Camps Kittatinny and Minisink at Fairview Lake, Stillwater, New Jersey is scheduled for Saturday, February 1 for kids of all ages. It was announced by Robert Burgher, Chairman of the Youth Committee of the YMCA of the Oranges, Maplewood and West Essex.

While the trip has been scheduled for Youth Department members they are more than welcomed to bring their friends, sisters, brothers, parents, uncles, aunts and other unrelated kinfolk.

**Towne's Beef Eater Special**  
(Fri. Sat. & Sun.)

1 Lb. Hot or Cold Roast Beef both only \$1.99 & 1 Pt. Home Made Gravy

1 lb. Breast of Turkey only 1.99  
1 lb. Geona Salimi only 1.49  
1 lb. German Liverwurst only 89c  
1 lb. Swiss Cheese only 99c

EXTRA LEAN BOILED HAM  
Pick up our NEW FREE Catering Brochure - it's so clever!  
On Sale WEEKDAYS ONLY!  
by the pound.

OPEN 365 DAYS A YEAR  
**Towne DELICATESSEN**  
Free Parking PL. 9-9870  
650 Joralemon St., cor. Franklin Ave., Belleville

**Merry Money Saving SPECIALS**

Lean Domestic BOILED HAM 99c lb. (Sliced to order)

Lean Center Cut PORK CHOPS 79c lb.

ITALIAN SAUSAGE 69c lb. Hot or Sweet	EYE ROUND ROAST \$1.09	Italian VEAL CUTLETS (All from leg) \$1.79 lb.
VEAL STEW 89c lb.	Fresh Cut CHICKEN BREASTS 59c lb.	Boneless PORK ROAST 69c lb.
CHICKEN LEGS 49c lb.	FREEZER SPECIAL 12 lb. Box HAMBURGER PATTIES \$6.98	All Beef CHOP MEAT 59c lb. 2 lbs. 1.15
FREEZER SPECIALS PORK LOINS 59c lb. Whole or Half (Sliced Free)	WITH THIS COUPON TAKE 25c OFF any 3 lbs. of Chop Meat	WITH THIS COUPON TAKE 25c OFF on any 1 lb. KRAFT SLICED AMERICAN CHEESE
CALVES LIVER 89c lb.		

**FARM FRESH** 229 Franklin Ave. At The Center Nutley, 667-0081 (ASK US ABOUT OUR CATERING SERVICE)  
Open Fri. Eve till 8:00 --- Sunday 8:00 til 1:00

**The Bank of Bloomfield starts bank revolution with Free Checking Accounts.**

The Bank of Bloomfield - this area's hardest-working bank, but the one with the biggest new ideas - has shaken up the banking industry again.

With an offer of a free personal checking account for life to any customer who keeps a \$250 minimum balance. No charge for checks, for deposits, or even for postage, we supply post-paid envelopes. Other banks charge \$2, \$3, \$5 or even more a month. A look at your bank statements will prove you can save \$25 to \$50 a year.

Daring new ideas like this made The Bank of Bloomfield one of America's fastest-growing banks. Other ideas include People's Hours, Daily 8-6, Monday till 8:30 p.m.; Saturday 9-12 and Golden Interest Savings that pay you 5% interest on as low as \$1000 - the biggest return anywhere in this area on the lowest deposit. Call 338-6700 or visit The Bank of Bloomfield.

• Broad and Watchung Ave.  
• 554 Bloomfield Ave.  
Bloomfield, N.J. 07003 Member FDIC

Enclosed find initial deposit of \$..... Please open Lifetime Free Checking Account in the name(s) indicated and send me signature forms, etc. ☐ ANS-130

Name.....  
(Other name, if joint account)  
Address.....  
City..... State..... Zip.....

Friday, February 14th is Valentines Day!

Cards, Party Supplies Stuffed Animals, Gift Wrap  
**SERAFINO** printing co.  
542 Washington Ave. Belleville, N.J.

**IS YOUR HOME LIKE AN ... ICE BOX?**

DON'T GET MAD ... DO SOMETHING NOW

**Call Oil-Ways For A FREE EFFICIENCY HEATING TEST!**

Which Includes

- Stack Temperature
- Draft Reading
- CO-2 Test
- Smoke Test

**CALL 667-1700 NOW**

"Over 59 Years of Petroleum Experience"

**OIL-WAYS CO.**  
381 FRANKLIN AVENUE NUTLEY



# The Belleville Times

The Only Newspaper in the World Interested in Belleville, N.J.

Published Every Thursday at 246 Washington Avenue,  
Belleville, New Jersey, 07109, by The Belleville News Corp.  
Telephone (201) 759-3200

FRANK A. Orechio, Publisher

RICHARD DeSINA, News Editor

Page 4

Thursday, January 30, 1969

## The Mafia

Since the Kefauver Committee probe of the 1950s we have heard much talk about the existence of a "Mafia."

During the past few weeks the spot light regarding organized crime has been in the State of New Jersey. All kinds of charges, some with substance and others recklessly made, have been leveled against members of the New Jersey Legislature.

The Legislative Committee which examined into the charges produced a document which we believe is more noteworthy for its lack of courage than for its integrity.

At least one member of the Legislature should have been impeached -- but that kind of action is too much to expect from the "Members of the Club."

We are surprised the Federal Government has failed to jail any of the reported Mafia leaders. Public officials in high places publicly identify names and titles of Mafia leaders. If they have this much information on organized crime leaders why aren't the culprits jailed?

On Saturday, November 25, 1967, Editor

Attorney General Ramsey Clark announced the formation of "Strike Forces" (special investigative groups) to deal with activities of major organized crime in the East and Midwest, including New Jersey.

Two years earlier newspaper reports indicated the same kind of concentration on exposure of the Mafia organized crime operation. If New Jersey is a major powerhouse for organized crime why does the Federal Government permit mobsters to operate with immunity? For that matter the failure to root out organized crime is a reflection upon all law enforcement agencies, including the local, county and state levels.

Organized crime is a sinister competitor to legitimate business. We believe it can be eliminated -- if public officials have the will to do so.

Frank A. Orechio

## A New Train

Of considerable interest and long-term importance is the recent inauguration of a new train service between Washington and New York. Beginning in the second half of January, Penn Central's new Metroliner covers the 226 miles from New York to Washington in two hours and 59 minutes.

Features of the new train, in some ways similar to a new train service between Montreal and Toronto, include large, comfortable airline-type reclining seats, meals served at one's seat, telephones on every car, a loud speaker system and snack bars.

The new train travels at high speeds made possible by its design and scheduling and by improvement in the roadbed, an improvement facilitated by federal assistance to Penn Central over a two-year trial period. These improvements allow the Metroliner to reach a top speed of 110 m.p.h.

Costs are reasonable. Coach seats are \$12.75 and first-class seats are \$19.90. At present there is only one trip each way daily, leaving New York (Penn Station) at 8:30 in the morning and Washington at 3:55 in the afternoon. Stops are made at Newark, Trenton, Philadelphia 30th Street, Wilmington and Baltimore. Other trains will soon be added.

The fascinating question posed by the new rail service is whether such improved comfort and performance will enable the railroads to make in-roads into metropolitan passenger business of the airlines. Considering the time consumed getting to and from airports, which makes a New York-Washington flight require over two hours (often three) it would seem the new, fast comfortable trains, with telephones, which are not affected by weather, will enable them to do so.

## Airplane Crashes

The recent series of airline crashes, most of them occurring in very bad weather, should remind travelers mother nature is still an important consideration in air travel.

While it is true that marvelous electronic devices have been perfected and that all modern airliners have equipment aboard which makes them theoretically almost foolproof, the truth is that there is still an element of human error to be considered in all flying and very bad weather greatly increases this danger.

There is also an element of danger in bad weather (not present in good weather) concerning automatic equipment; in good weather should it fail the pilot can make

needed corrections by visual contact. This is not possible in bad weather when visibility is extremely limited.

Flying is still safer than driving one's car, the statistics tell us, and the number of passengers hauled by the airlines continues to increase each year. But, also, the number of serious crashes occurring in bad weather months and periods is higher than in good weather year after year.

It's truly incredible what bad weather modern airliners fly in, take off and land in, but mother nature still claims her toll. And studies attributing accidents to human error and technical failure never seem to note that had it not been for very bad weather these errors need not have been fatal.

## Yesterday's Children

Various explanations are being offered by various "experts" to explain the rising crime wave among today's American youth. Most of the explanations blame parents and society to a large degree, and obviously this is true, as it always is, but that is missing the point.

Looking back and wishing parents had done a better job, or that society had been different, won't change or improve anything. What must be faced today is the responsibility for checking the crime wave, in the interest of the vast majority of law-abiding citizens despite errors in the past.

European parents have said for a generation now that American children were the most spoiled in the world. Those who have lived in both the old and new worlds know this is true to a degree. In this country in the forties and fifties far-out theorists sold millions of

American parents on the idea of never saying "no" to junior. We raised a generation containing too many monsters because of this fact.

There are, in addition, a number of youngsters who have been misled by cheap political plays for votes on the part of politicians and sensational leaders-plays which blame the majority for all of life's evils and inequities. As a result, we have in this generation too many martyrs, bitter at the world and convinced they can provoke violence and defy the law in behalf of their personal crusade.

And American parents should learn from the grim present that they have failed, as a nation, and seek to do better with the coming generation.

## The Polls

Although many political observers believe public opinion polls should tone down frantic, last-minute samplings of public sentiment in the final days of national election campaigns, the results of which often become sensational, percentage figures offered by the major polls prior to the 1968 election were admittedly close to the mark.

In the final days of national campaigns polls have often seemed to hedge, and critics claim this is, in part, construction of a ready-made excuse in case they are proven wrong by the voting. The November election provided no new ammunition for critics of hedging tactics for it's apparent Vice President Hubert Humphrey closed the gap between himself and President-elect Richard

Nixon in the final weeks of the campaign, just as the polls indicated he was doing.

Newspaper straw-vote polls in various sections of the nation were also relatively accurate in recent weeks; thus in a year in which some of the major polls fared badly earlier (one gave Senator Eugene McCarthy about 11 per cent of the New Hampshire primary vote before he won 40) the November voting enhanced the reputation of the major pollsters for accuracy.

The Gallup Poll, which continued to give Richard Nixon a slight edge up to election day, came off better than the Harris Poll, which indicated Vice President Humphrey had overtaken Nixon in its final, frantic opinion sampling.

## Progress Or Peril?



## Seems Only Yesterday

### 1 YEAR AGO

Following a brief hearing on the School Budget for 1968-69 the Board of Education adopted the financial plan unchanged. A quiet audience of under 30 persons were present at a hearing held in the School 8 auditorium.

Quick-thinking Mrs. Catherine Schilling of 279 Greylock Parkway was the first winner of the Big Win contest sponsored by The Belleville Times and leading shops and stores of the town. Although Mrs. Schilling won \$100, the gifts went as high as \$1,000 in the contest.

The work of the Planning Board hearing of the land use portion of the master plan was being disputed. The long and violent discussion, according to many of the officials, did not fully explain the land use proposals but worse than that it added to the overall confusion.

### 5 YEARS AGO

A tea was given by the Belleville Women at the Branch Brook Manor to honor Carmine Petti, a candidate for the Belleville Board of Education.

Councilman G. George Addonizio was named to seat on the Town Planning Board by a unanimous vote of the Town Council.

The Belleville High School basketball team ran against a solid Montclair quintet and came out a little bruised and a little behind, 64-44. Montclair was tied for second with East Orange in the Big Ten Conference before they met the Bellboys at the Montclair Gymnasium.

The Belleville Adult School began its first course on the History of the American Negro. The course was entitled "Contributions of the Negro to our Democracy" and consisted of ten lectures followed by a question and answer period. The course was taught by psychologist John C. Harvard.

New courses in science, mathematics, and foreign languages were among 93 curricular offerings described in a booklet to be issued to all freshmen entering the high school.

### 10 YEARS AGO

The Essex County Tax Board reported that Belleville's aggregate true value of assessable property had been established for the year at \$152,960,382 and the tax rates at \$55,983,550. The Board ruled therefore that Belleville had been assessing at a rate of 36.60 for tax purposes.

The movement for a charter change from a commission government to a mayor council set-up was abandoned by the Belleville Citizens Council for Better Government.

Richard Drake, a candidate for the school board, pointed out that it was the duty of the Board of Education to maintain and improve the standards of selecting teachers.

### 15 YEARS AGO

Belleville voters were preparing to vote in the May elections on the issue as to whether members of the Board of Education would, in the future, be elected to their positions or whether they shall continue to be appointed. This decision was made by the Town Council after the Belleville Citizen's Association asked the Commission to take the step. The vote was unanimous.

Objection to any future showing of the "The Moon is Blue", a controversial motion picture, was expressed in a resolution by the Knights of Columbus.

The 104 foot steel deck of the Passaic River Bridge at Rutgers and Main Streets was notched with small cuts to effect an antiskid surface for traffic. This project was part of the State Highway Department's effort on six other bridges in Essex County, all of which were to have been riveted.

### 25 YEARS AGO

An ordinance authorizing the establishment of a town planning commission, with full control vested in the hands of the mayor, was introduced at the council meeting by Public Works Director Waters. The proposed planning board would have been constructed of nine men, eight to be appointed by the mayor and the remaining man to be selected by the other Commissioners at large. Waters pointed out, however, that the method of appointment of the members is ruled by New Jersey State law. The purpose of the Board was to create a master plan for the physical development of the town for many years to come.

forty years ago  
An extensive study of the members of the Lions Club with the help of a chart drawn by Town Engineer Albert S. Blank from the water meter at Mill Street of the Passaic Valley Water Commission led them to state that people of Belleville did not take baths on Saturday night.

Plans to broadcast a Boy Scout station over one of the Newark networks to aid the local campaign to stabilize the Belleville Organization, were discussed at a meeting of the Publicity Committee at the home of John Ray on Union Avenue.

Governor Smith's contention that 420,000 votes, properly placed, would have made him president, sounded so impressive that it had drawn the fire of the Republican statisticians. One of these statisticians had studied every election since 1864 and announced that far less than 420,000 votes, properly placed, could have reversed the election in every case. He also noted that 529 votes would have reversed the Hayes-Tilden election in 1876. Smith, however, did not need to say that Tilden had won anyway and Hayes, called old "8 to 7" apparently needed those 529 votes.

# Speak Up

## Endorses Albertine

To the Editor:

As the time for the election to the Belleville Board of Education nears, the voters of Belleville, at least those who take time out to vote are looking over the various candidates to determine who will fill the two openings on the local board.

Education in many communities is taken lightly by the people, Belleville is no exception as evidenced by the small turnouts in recent years. Yet it is these board members who administer the schools and spend your tax dollar. We need good business minded people to serve on our Board of Education.

The name of Michael V. Albertine should mean this to the voters of Belleville. A highly successful insurance and real estate business au-

gers well for his reputation in this respect.

Michael V. Albertine is no stranger in the field of education. A former board member he understands the problems in Belleville. Thus he brings experience to the Board of Education. "Mike" is willing once again to bring his time and talents to the people of Belleville.

As a former teacher Mr. Albertine can readily understand problems in a school curriculum. This should be a strong point in asking the citizens of Belleville to vote this man to the Board of Education of Tuesday February 9th.

George K. Mitchell  
149 Academy St.  
Thank You

## Help Was There When Needed

To The Editor:

My family and I wish to thank the policemen and First Aid squad for their help in an emergency.

Early the morning of January 9, when I needed help, in the person of my husband, they were at the house almost before I hung up the telephone. They

worked, giving my husband all the assistance they could, but in vain.

Thank you again, it is very reassuring to know that help is there when needed, through the means of the police and emergency units.

Sincerely,  
Margaret I. Wasdyke  
8 Tremont Avenue

## Boy's Clubs Help Juvenile Decency

To The Editor:

Our sincere thanks to you and the Belleville Times-News for your continued support of the Boys' Clubs of Newark and the cause of "Juvenile Decency".

With the help of the Belleville Times-News we were able to bring the Boys' Clubs message to countless thousands during 1968. It is always gratifying to see

stories and photos of our boys and volunteers featured in the Belleville Times-News. Once again, thanks very much for your assistance. We certainly wish you the best for the Holiday Season.

Cordially,  
W. Jerome Denman  
Executive Assistant

## Town Bulletin Board

TODAY, JANUARY 30

12:15 p.m. -- Belleville Lions Club, The Fountain Restaurant, Watessing Avenue.

6:30 p.m. -- Belleville Kiwanis Club, The Fountain Restaurant, Watessing Avenue.

8:30 p.m. -- Belleville-Nutley TB Association meeting, Health Department, Town Hall, Nutley.

9 p.m. -- Alcoholics Anonymous, Wesley Methodist Church.

FRIDAY, JANUARY 31

7:30 p.m. -- Ideal Court 31, Order of Amaranth, Masonic Temple, Joralemon Street.

8 p.m. -- James D. Farrell Civic Association, 815 Parker Street, Newark.

MONDAY, FEBRUARY 3

10:30 a.m. -- Woman's Club of Belleville, Board meeting, Clubhouse, 51 Rossmore Place.

12 p.m. -- Woman's Club of Belleville, Trustees meeting, Clubhouse, 51 Rossmore Place.

1 p.m. -- Woman's Club of Belleville, Dessert Bridge, Clubhouse, 51 Rossmore Place.

8 p.m. -- Helen V. Davis Circle of Grace Baptist Church, Regular Monthly meeting, 54 Beech Street.

DeWitt Savings and Loan Building, Washington Avenue.

8:30 p.m. -- Court Gratia 751, Catholic Daughters of America, Lower Hall of St. Mary's School.

TUESDAY, FEBRUARY 4

10 a.m. -- Woman's Club of Belleville, Art Workshop Day, Clubhouse, 51 Rossmore Place.

6:30 p.m. -- Branch Brook-Belleville Kiwanis Club, Parillo's Restaurant.

7:30 p.m. -- James G. Shawger Home and School Association, Executive Board meeting.

8 p.m. -- Elks Auxiliary, Clubhouse, Washington Avenue.

8:15 p.m. -- School 8 PTA, General meeting, at school.

WEDNESDAY, FEBRUARY 5

9:30 a.m. -- Retired Men of Belleville, Fewsmith Memorial Presbyterian Church.

10 a.m. to 3:30 p.m. -- Woman's Club of Belleville Cancer Dressing Unit, Clubhouse, 51 Rossmore Place.

12:15 p.m. -- Belleville Rotary Club, The Fountain Restaurant, Watessing Avenue.

8 p.m. -- Suburban Aquarium Society, Recreation House, Joralemon Street, Belleville.



**SHERIFF'S SALE**  
SUPERIOR COURT OF NEW JERSEY, CHANCERY DIVISION, ESSEX COUNTY, DOCKET NO. F-412-67. JAMES L. HANDFORD, Plaintiff, vs. IRVING GOLDBERG, et al., Defendants. EXECUTION FOR SALE OF MORTGAGED PREMISES.  
By virtue of the above stated writ of execution, to me directed, I shall expose for sale by Public Vendue, in Room 226 at the COURT HOUSE, in Newark, on Tuesday, the 11th day of February, next, at one-thirty P.M. (prevailing time), all the following tract or parcel of land and the premises hereinafter particularly described, situate, lying and being in the City of Newark, in the County of Essex and State of New Jersey:  
BEGINNING at a point on the westerly line of North Fifth Street distant 442 feet southerly from the corner formed by the intersection of the southerly line of Third Avenue with the westerly line of North Fifth Street and running thence (1) westerly parallel with Third Avenue 100 feet to the center line of the block between North Fifth and North Sixth Streets; thence (2) south 33 degrees 22 minutes east 100 feet; thence (3) south 56 degrees 38 minutes east 45.99 feet to the said westerly line of Bell Street; thence (4) along said westerly line of Bell Street south 25 degrees 31 minutes west 100.85 feet to the point and place of Beginning.  
Being Lot No. 28 on Map of White Oaks, Inc., Belleville, N.J., and being also known as Lot 21, Block 308 on the tax maps of the Town of Belleville, N.J.  
Being commonly known as No. 110 Birchwood Drive, Belleville, N.J.  
The approximate amount of the Judgment to be satisfied by said sale is the sum of Six Thousand Nine Hundred and Thirty-Four Dollars and Sixty-Six Cents (\$6,934.66) together with the costs of this sale.  
Newark, N.J., January 20, 1969  
RALPH D'AMBOLA, Sheriff  
LUKE T. NILL, Attorney  
Jan. 16, 23, 30, Feb. 6, 1969  
Fee: \$46.00  
No. B227

The Bank of Bloomfield starts bank revolution with Free Checking Accounts.

The Bank of Bloomfield—this area's hardest-working bank, but the one with the biggest new ideas—has shaken up the banking industry again.  
With an offer of a free personal checking account for life to any customer who keeps a \$250 minimum balance.  
No charge for checks, for deposits, or even for postage, we supply post-paid envelopes.  
Other banks charge \$2, \$3, \$5 or even more a month. A look at your bank statements will prove you can save \$25 to \$50 a year.  
During new ideas like this, the Bank of Bloomfield—one of America's fastest-growing banks. Other ideas include People's Hours, Daily 8-6, Monday till 8:30 p.m.; Saturday 9-12 and Golden Interest Savings that pay you 5% interest on as low as \$1000—the biggest return anywhere in this area on the lowest deposit. Call 338-6700 or visit The Bank of Bloomfield.  
• Head and Watching Ave. • 554 Bloomfield Ave. • Bloomfield, N.J. 07003 Member FDIC  
Enclosed find initial deposit of \$1. Please open Lifetime Free Checking Account in the name(s) indicated and send me signature form, etc. CWS-130  
Name \_\_\_\_\_  
(Other name, if joint account) \_\_\_\_\_  
Address \_\_\_\_\_  
City \_\_\_\_\_ State \_\_\_\_\_ Zip \_\_\_\_\_

Belleville Granted State Aid for Joralemon Street

Among recently announced grants-in-aid from the State Department of Transportation is a \$50,000 grant for Joralemon Street in Belleville.  
David J. Goldberg, transportation commissioner for the state has also announced an allotment of \$1,533,500 total for Essex County.  
The state grants allocated under the State Road System Act of 1967, total \$14,687,000. They represent the state's share of the cost for the future construction projects and enable the counties and municipalities to include the matching amounts in their 1969 programs.  
Applications for the grants far exceeded funds available for the program, according to the commissioner. The department received a total of 349 applications, which totaled \$30,632,713 in value.  
Following a searching review and evaluation, the department approved 182 applications valued at \$14,687,000. The funds are to be matched 50-50 by the counties and 75-25 by the municipalities.  
The act, passed in April, 1967, gives the transportation commissioner the responsibility for selecting major county and local roads and bridges to be included in an overall integrated system, including consideration of new roads as well as the reconstruction and improvement of existing roads. The commissioner also has the responsibility of apportioning \$15 million to the counties and municipalities for their individual projects for the system.  
In 1968, two amendments to the act provided that all bridges on local roads are now eligible for funds, and that the commissioner is empowered, for calendar 1969 only, to participate in comprehensive bridge inspection programs set up by local agencies.  
Commissioner Goldberg added that the \$15 million state aid program does not affect established county and municipal road aid programs. These include \$9,155,000 to counties by formulas based on road miles, population and area. State aid to municipalities totals \$6.6 million on the basis of road miles, population and need.  
An afternoon of French comedy will be presented, in French, in the Montclair High School Auditorium, Montclair, New Jersey, on Sunday, February 9th, at 2:30 P.M.  
Montclair High School's French Club will present the French Art Theater, Inc., of New York in two French plays: Eugene Ionesco's 'La Cantatrice Chauve' (The Bald Soprano) from the theater of the absurd and 'La Farce de Maitre Pathelin', a most popular 15th Century farce.  
"The plays are extremely funny, and the language is easy to understand," commented Mrs. Nada Orebic, the Club's advisor.  
Fetology, the diagnosis and treatment of problems of the unborn baby, is opening new ways for science to prevent birth defects, reports the March of Dimes.

Alien Address Reports Due

Dominick F. Rinaldi, district director of the Immigration and Naturalization Service, advised today that the annual alien address report program is again under way.  
Rinaldi stated: "It is easy for an alien to report his address. Cards with which to make this report are available at post offices and offices of the Immigration and Naturalization Service. Completed cards should be returned to the clerk. Parents or guardians may submit reports for alien children under 14 years of age and a relative or friend may obtain a card for an alien who is ill."  
Aliens are reminded that unless they are lawfully admitted to the United States for permanent residence as immigrants they are generally not permitted to seek employment in the United States. Under certain conditions aliens are admitted temporarily to the United States for the purpose of training or to perform special services.

**SHERIFF'S SALE**  
SUPERIOR COURT OF NEW JERSEY, CHANCERY DIVISION, ESSEX COUNTY, DOCKET NO. F-412-67. ELLEN CARBONE DE FOE, formerly ELLEN CARBONE, Plaintiff, vs. MARIO CARBONE and LORRAINE LABRIZZI CARBONE, his wife, Defendants. Execution for Sale of Mortgaged Premises.  
By virtue of the above stated writ of Execution, to me directed, I shall expose for sale by Public Vendue, in Room 226, at the COURT HOUSE, in Newark, on Tuesday, the 25th day of February next, at one-thirty P.M. (Prevailing Time), all that certain tract or parcel of land in the Town of Belleville, County of Essex, and State of New Jersey:  
Beginning at a point at the intersection of the northeasterly side of Birchwood with the easterly side of Bell Street; thence (1) along said northeasterly side of Birchwood Drive north 56 degrees 35 minutes west 59.78 feet; thence (2) north 33 degrees 22 minutes east 100 feet; thence (3) south 56 degrees 38 minutes east 45.99 feet to the said westerly line of Bell Street; thence (4) along said westerly line of Bell Street south 25 degrees 31 minutes west 100.85 feet to the point and place of Beginning.  
Being Lot No. 28 on Map of White Oaks, Inc., Belleville, N.J., and being also known as Lot 21, Block 308 on the tax maps of the Town of Belleville, N.J.  
Being commonly known as No. 110 Birchwood Drive, Belleville, N.J.  
The approximate amount of the Judgment to be satisfied by said sale is the sum of Six Thousand Nine Hundred and Thirty-Four Dollars and Sixty-Six Cents (\$6,934.66) together with the costs of this sale.  
Newark, N.J., January 20, 1969  
RALPH D'AMBOLA, Sheriff  
SHURKIN, HERSH AND FERSHING, Attorneys  
Jan. 30, Feb. 6, 13, 20, 1969  
Fee: \$49.88  
No. B242

Here's to a more Beautiful You

expert hair stylists to serve your every beauty need

MISS JOYCE — formerly from Nutley Hairdressers

MISS LIZ — formerly from Style-Rite, Nutley

and MISS DIANA

OPEN SUNDAY 10-4  
Mon., Tues., 9-5:30  
Thurs., Fri., 9-4:30  
Sat. 'til 6  
Closed Wed.

**TAMMY'S BEAUTY SALON**

95 W. Passaic Ave. Bloomfield  
CALL 338-9889

NUTLEY CENTER STORES

**JANUARY SALES DAYS**

LAST 3 DAYS

**PARK 'N SHOP** **WIDER PRICE RANGE** **BETTER VALUES**

**FRIENDLY SERVICE** **FAMOUS BRANDS**

**CLEARANCE WIGS and WIGLETS**

• ALL 100% HUMAN HAIR  
• SOME HAND-MADE

**\$500 up**

**SPECIAL OFFER**  
THIS COUPON IS WORTH **\$1.00** toward any of our services including cleaning and setting of hairpieces.

**WIG-WAM**

Miss Betty  
Miss Pat

373 CENTRE STREET, NUTLEY, 667-2828

LOOK FOR THE OPENING OF OUR NEW AND LARGER HEADQUARTERS  
**251 FRANKLIN AVENUE NUTLEY**  
(Sherwin Williams Bldg.)  
We'll be the largest Pet Center In All Of Essex County!  
**OPEN 7 DAYS A WEEK**  
Daily 9:30—9, Sat. 'til 6, Sun. 'til 1

Pets for Gifts  
Gifts for Pets

• COATS, SWEATERS COLLARS from California  
• 100% Virgin Wool SWEATERS  
• Dog Supplies

**Nutley PET STORE**  
309 FRANKLIN AVE. NUTLEY 667-6598

You'll love our Expert Grooming

Birds & Tropical Fish

**2nd BIG WEEK MAMMOTH \$ DAYS**

**1st ANNIVERSARY of Our LOWER LEVEL**  
Thurs. to Sat.

- Luggage
- Lamps & Shades
- Hampers
- Toilet Seats
- Scales
- Throw Rugs
- Shower Curtains
- Cribs
- Infants Clothes
- Throw Pillows
- Card Tables

**20% OFF**

Plus Many Other Items

**ALSO 1st FLOOR SALE!**

**20% off**

- PICTURES
- PICTURE FRAMES
- CHILDREN'S GLOVES
- SLEDS

The New **GANTNER'S**  
160 Franklin Avenue, Nutley

Repeating A Smash Sellout . . . Hurry To

**OVER-SIZE RUG SALE**

Big Room Size Rugs To 12' x 14'  
Choose From 100% Nylon Pile

12X12 Bronze Tweed	\$96
12X10 Avocado Solid	80
12X10 Colonial Candy Stripe	94
12X10 Colonial Candy Stripe	94
12X11 Avocado textured	80
12X11 Avocado textured	80
12X14 Bronze tweed	112
12X10 Burnt Orange textured	85
12X14 Bronze tweed	112
12X12 Burnt Orange textured	96
12x11.6 Bronze tweed	93
12 X 11 Strawberry plush	103
12X12 Strawberry plush	110
12x11.6 Antique Gold textured	93
12X10 Antique Gold Textured	85
12X11.6 Antique Gold textured	93
12X10 Inca Gold textured	85
12X11 Royal Blue textured	93
12X11.6 Royal Blue Textured	93
12X14 Bronze textured	140

If you have been needing new rugs but didn't think you could afford them because your rooms are so large . . . here is the chance you've been waiting for! Now you can buy BIG OVER-SIZE ROOM SIZE RUGS for less than you would expect to pay for a 9 x 12! We have a stock of 50 rugs from which to choose! All in this season's most popular colors and textures . . . all completely serged all around.  
Here is a complete list of what we have to offer in those big, beautiful room size rugs . . . well over a ton of rugs for your selection! In spite of this large assortment  
We suggest that you hurry out to **MEADS-MILLER** at 9:00 in the morning, because they won't last long at this low, low price.

No Phone Calls Please . . . All Sales On A First-Come, First-Served Basis!

**YOUR CHOICE \$68**

SEE THESE PLUS HUNDREDS OF UNADVERTISED SPECIALS!

**MEADS-MILLER** call 667-4305  
143 FRANKLIN AVE., Nutley, N. J.  
FREE PICK UP & DELIVERY

QUALITY BUG CLEANING

Member Of Nutley Chamber Of Commerce



# IT'S TIME TO GET OUT OF THE HOLE . . .

At this time of year, it's easy to have budget problems. Bills stack up. Tax time is close. Big annual payments come due. Don't worry or disturb your savings. Just add up what you need to get squared away and visit Peoples National Bank for a low-cost personal loan.

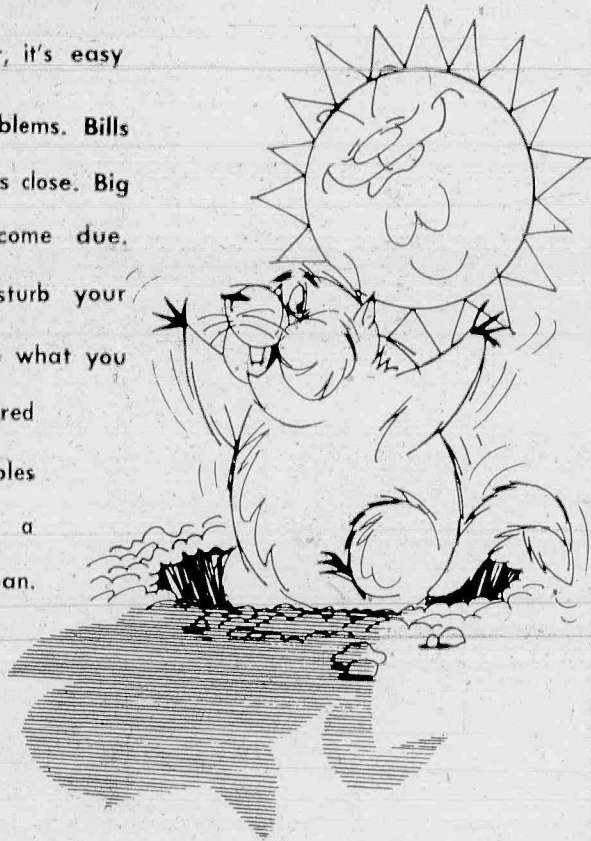

**PEOPLES NATIONAL BANK**  
AND TRUST COMPANY  
BELLEVILLE, N. J.  
Tri-City Office: BLOOMFIELD AVE. AT BELMONT  
MEMBER FEDERAL RESERVE SYSTEM  
FEDERAL DEPOSIT INSURANCE CORPORATION  
Allentown Office: FRANKLIN AVE. AT JEROME

## Hunting, Fishing Calendar Released

A New Jersey sportsmen's calendar for late winter and early spring was announced this week by Commissioner Robert A. Roe of the State Department of Conservation and Economic Development. This period climaxes with the re-opening of the trout fishing season on April 5. Before the big day there are a variety of outdoor recreational opportunities including the current ice fishing season, closing days and weeks of hunting and trapping and other fishing in both fresh and salt water.

There are also two events of special interest to outdoor enthusiasts: the New Jersey Fishermen's Forum on Saturday February 15 at the Golden Gate Motel, Absecon; the annual celebration of National Wildlife Week, March 16-21, coordinated by the State Federation of Sportsmen's Clubs, with the theme "Provide Habitat - Places Where Wildlife Live." Licensed anglers and hunters should consult current Compendiums of New Jersey Fish and Game Laws for detailed regulations. Dates are as follows:

Open Now: Hunting for most upland game species, including rabbit, quail, squirrel, grouse, fox chukar partridge - also woodchuck with shotgun or bow only. Raccoon hunting. Muskrat, mink, raccoon trapping (see Compendium for restrictions on State Wildlife Management Areas). Hunting on commercial preserves as licensed.

Hunting on semi-wild preserves qualified for long season. Ice fishing for all species (except Round Valley Reservoir). Fresh water (unfrozen) fishing for all species (except Round Valley and Spruce Run Reservoirs and trout in Delaware River). Salt water fishing for all species except striped bass.

Sat. Feb. 1. Small game hunting except fox closes 1/2 hour after sunset (preserves remain open).

Sat. Feb. 15. Fishermen's Forum, 9 a.m. to 5 p.m., Golden Gate Motel, Absecon. Admission free.

Sun. Feb. 16. Tip-up ice fishing closes at midnight (except Greenwood Lake and Delaware River); single lines permitted hereafter while ice holds (except Spruce Run Reservoir).

Fri. Feb. 28. Remaining semi-wild preserves close 1/2 hour after sunset (commercial remain open).

Sat. Mar. 1. Striped bass fishing re-opens.

Sun. Mar. 2. Trout fishing closes at Midnight (except Greenwood Lake); also angling in trout-stocked waters (see Compendium for 3 streams, 9 other waters open for other species).

Sat. Mar. 8. Woodchuck hunting opens at sunrise (rifle allowed with special permit). Raccoon hunting closes 1 hour before following sunrise.

Fri. Mar. 14. Ice fishing in Delaware River closes (Greenwood Lake open).

Sat. Mar. 15. Trapping season closes. No traps may remain set hereafter.

March 16-21. National Wildlife Week.

Sun. Mar. 23. Fishing in trout-stocked lakes exempt from earlier closing ends at midnight (3 streams remain open).

Mon. Mar. 31. Fox hunting closes in area south and east of Route 1, 1/2 hour after sunset (northern New Jersey open). Fishing in trout streams exempt from earlier closing ends at midnight.

Sat. Apr. 5. Trout fishing re-opens at 8 a.m. (except Delaware River); trout waters and Round Valley Reservoir open for all species.

### Sportsmen Urged To Aid Cleaning Polluted Water

The nation's 43-million licensed sports fishermen and hunters were urged today to take an active role in helping to clean up U.S. waters, according to a joint statement by David L. Gallagher, Director, National Water Institute, New York, N.Y., and Curt Gowdy, National Director, Trout Unlimited, famous sports fisherman and TV sportscaster, in launching a new, clean-water program aimed at enlisting their aid.

## Brownie Troops Assist Deborah

On January 22, sixteen Brownie Girl Scouts of Troop #255 of School #7 in Belleville, were invited by the fundraising committee of Deborah Hospital to participate in a consumer research project at the "Communication Center" in Montclair.

Mrs. Joseph Cobianni, president of the Belleville-Nutley Chapter of Deborah Hospital, made the project possible, so

that Brownie Girl Scouts could participate in a service project to the community and to Deborah Hospital.

The purpose of the survey was to question seven and eight year old girls on their preferences of popular cereals, packaging and children's commercials. The company commissioning the survey then gave a donation to Deborah Hospital.

### 1x2

Sounds like multiplication? Guess again. It's newspaper talk for a one column by 2-inch ad. Too small to be effective? You're reading this one!

**NUTLEY SUN**  
BELLEVILLE TIMES

**FLAT ROOFING SPECIALISTS**  
**HARRISON & SON**  
ROOFING CO.  
WY 1-3319 WY 1-5497

## KITCHENS

See them displayed in our beautiful showroom

**OUR LAYOUT ARTISTS** will design a new kitchen for you so you can see exactly how it will look BEFORE you buy. We're full of ideas — LET US SHOW YOU WHAT WE CAN DO!

BELOW, ACTUAL ARTIST'S SKETCH FOR A CUSTOMER

**Quaker Maid KITCHENS**

**WE ALSO INSTALL**

- Bathrooms
- New Attics
- Basements
- Glissade Vanities
- Armstrong Vinyl Floors

**Free Estimates**  
**Cheerfully Given**  
**call 759-5943**

**MODERN MILLWORK**  
624 Washington Ave. (opposite Allen Pontiac) Belleville  
Open Mon. thru Fri. 9 to 9, Sat. to 5, Sun. 1 to 5

AUTHORIZED DODGE DEALERS **CHRYSLER** MOTORS CORPORATION

# January

Now at Dodge Boys

The weather's cool but your North Jersey Dodge Boy is Hot!

Hot to give you:

- Lots more value
- Far better deals than anybody!
- And brand-new styling on the fabulous '69 Dodge Polara.

**NORTH JERSEY SPECIAL!**

## DODGE POLARA

**THE DODGE BOYS**

Dodge never is satisfied until it's over.

N.J.D.A.A.

**Dodge-Montclair, Inc.**  
10 Elm Street Montclair, N.J.

for reading comfort... use at least a 150-watt bulb!

**PUBLIC SERVICE ELECTRIC AND GAS COMPANY**

AMERICA'S TEEN-AGE MAGAZINE

**FASHION**



# WEDDINGS AND ENGAGEMENTS IN SOCIAL SPOTLIGHT

## Club To Sponsor Dance Tomorrow

The Singles' University Alumni Club welcomes single men and single women who are college graduates or day or evening students, ages 21 to 39 to a happening dance to be held tomorrow at 9 p.m. at the Villa Roma, 766 Lidgerwood Avenue, Elizabeth. A live combo will entertain and play music for dancing and socializing.

The objective of the club is to aid the New Jersey single professional in expanding his social and cultural activities in a suitable environment. Club members and others attending are young professional people from 50 different colleges and from more than 60 different communities in New Jersey.

## Junior High PTA Meets Next Week

Belleville Junior High School's PTA will meet Wednesday, February 5 at 8 p.m. The superintendent of schools and members of the Board of Education will discuss the school budget at the meeting.

Also at the meeting, the nominations of officers for the coming year will be presented.

The Junior High orchestra will present a musical program and refreshments will be served in the cafeteria.

## Alumnae Anticipate A Sunny Luncheon

The Garden State Club of the College of New Rochelle alumnae will hold a luncheon and fashion show entitled "Accent The Sun" at noon on Saturday, February 8, at Stouffer's on the Mall, Short Hills, it has been announced by Mrs. Joseph Wodjenski of Scotch Plains, president.

The affair will be a benefit for the building fund at the college, a Catholic liberal arts college located in New Rochelle, N.Y. Serving as chairman of the luncheon is Mrs. John Artopoulos, Bloomfield. The entire affair will carry out the sun motif.

## Most People Prefer To Travel on Rubber

For travel between cities Americans prefer to go on rubber tires, R. J. Vialle, General Manager of the New Jersey Auto Club, AAA reported today.

A new Interstate Commerce Commission study, he said, show that nine out of every ten passengers traveling between cities in 1967 chose to go by automobile or bus.

Railroads and inland water carriers are reported to have handled 1.5 and .33 per cent, respectively, of the movement between cities, the AAA official said.

## Geraldine T. Battista Bride Of Joseph J. Bernardinelli



Mrs. Joseph Bernardinelli - nee Geraldine Battista

Miss Geraldine T. Battista, daughter of Mr. and Mrs. Vito Battista of Bloomfield became the bride January 18 of Joseph J. Bernardinelli, son of Mrs. Joseph Bernardinelli Sr. of 253 Mt. Prospect Avenue and the late Mr. Bernardinelli Sr.

The Nuptial Mass was celebrated and the ceremony performed in St. Anthony's Church by the Rev. Anthony Manochio. A reception was held at Parrillo's Restaurant, Belleville.

Escorted by her father, the bride wore a white satin gown with lace overbodice. Her elbow length veil has held by a crystal crown and she carried a cascade of white roses and orchids.

Maid of honor was the groom's sister, Miss Maria Bernardinelli. Bridesmaids were the bride's sisters, Mrs. Louis C. Accella, Mrs. Ennio J. Gentile and Mrs. Albert F. LaCapra. Flower girl was the bride's niece, Angela Gentile.

The honor attendant was attired in a gold velvet and chiffon gown and carried a cascade of green cymbidium orchids and yellow miniature carnations. The others were similarly attired in green and carried green and yellow cymbidium orchids and golden green pom-poms.

Carmine J. Berardinelli served his brother as best man. Ushering were Ferdinand DePhillips, Donald Grasso and Michael A. Megaro Jr. Ringbearers were the bride's nephews, Sam LaCapra and Michael Accella.

Mrs. Berardinelli is an alumna of Bloomfield High School and Berkeley Secretarial School, East Orange.

Mr. Berardinelli, a graduate of Barringer High School, attended Fairleigh Dickinson University, Rutherford and is presently a student at Essex County College, Newark. He is in funeral service management with Berardinelli Funeral Home, Newark.

The couple are honeymooning in Florida, Puerto Rico, Jamaica and the Virgin Islands.

## Bloomfield College To Host Big Indian Festival in March

The Fourth Annual Bloomfield American Indian Pow-Wow will be held on Saturday, March 1, at the Bloomfield College gymnasium on the corner of Liberty Street and Oakland Avenue, in Bloomfield.

Indian pow-wows, which are held throughout the country, are aimed at bringing to the general public a realistic picture of the American Indian, his traditions, costumes, dances, singing, and handicrafts. Participating in the program will be both Indian and non-Indian adherents of Indian customs and culture; they will be coming from all parts of the country to take part in this event.

The pow-wow will take place from 1 P.M. to 5 P.M. on Saturday afternoon and will continue from 7:30 to 11 P.M. on Saturday evening. Admission will be \$1.00 for adults and 50 cents for children. Proceeds will be used to help needy American Indians. For more information contact Garry Stein of 88 Brighton Avenue, Bloomfield.



Miss Rosemary Arnold

## Miss Arnold, John Hawley Are Affianced

Mrs. Elizabeth Arnold of 59 Brookline Avenue, Nutley, announces the engagement of her daughter, Rosemary to John C. Hawley of Irvington.

Miss Arnold, a graduate of Montclair State College, teaches English at Belleville Junior High School.

Mr. Hawley, a Vietnam veteran, is an employee of the City of East Orange and a full time student at Paterson State College.

The wedding date has not been set.

## Instruction in Golf To Begin at YMCA

Golf instruction on both the beginner and the intermediate-advanced levels will be given for women at the Montclair YMCA beginning the first week in February.

Leading the classes, which will be conducted at 25 Park Street from 10 to 11 a.m. Tuesdays and Wednesdays, will be Lloyd Monroe, golf professional at the Springbrook Country Club in Morristown. Each section will consist of eight lessons.

The beginners' classes will begin February 4 and continue for eight consecutive Tuesday mornings. The intermediate-advanced sessions are scheduled for eight Wednesday mornings beginning February 5.



Miss Veronica DeMattei

## Mastroiacovo-DeMattei Troth Is Announced

Mr. and Mrs. John DeMattei of Jersey City announce the engagement of their daughter, Veronica to Michael J. Mastroiacovo of 160 Smallwood Avenue, Belleville.

Miss DeMattei, a graduate of Dickinson High School is a statistical typist with the First Boston Corporation of New York City.

Mr. Mastroiacovo, an alumnus of Bloomfield Technical High School, is associated with Masters Fuel Oil Products, Newark.

## Students Set Up Loan Fund At Essex County College

The Student Council of Essex County College is the first donor to a newly-established Student Short Term Loan Fund at the College.

The council has allocated \$11,000 to help students in immediate need of money for tuition or personal expenditures.

## Miss Elinor Mostello To Wed Robert Iracane

Mr. & Mrs. Angelo Mostello of 136 Delevan Avenue announce the engagement of their daughter, Elinor, to Robert Iracane, son of Mr. & Mrs. John Iracane of 457 Franklin Avenue.

October 4 has been set for the wedding date.



Miss Marilyn Sensale

## Miss Sensale Is Bride-Elect Of Nat Piro

Mr. and Mrs. Joseph Sensale of 2 Bremond Street, Belleville, announce the engagement of their daughter, Marilyn Patricia to Nat Piro, son of Mr. and Mrs. Samuel Piro of 404 Harrison Street, Nutley.

The troth was made known January 25 at Amvets Hall, Nutley.

Miss Sensale, an alumna of Belleville High School, is a fine arts major at Montclair State College.

Mr. Piro, a graduate of Nutley High School, is studying court stenography at Essex College of Business.

The wedding is set for the summer of 1970.

## County Cookie Sales Booming For Girl Scouts

Now in its third week, the Essex County Girl Scout Cookie Sale promises to set a new milestone with the wonderful response from Essex County, Summit and New Providence.

## Coast Guard Will Present Boating Course

Flotilla 35 of the U. S. Coast Guard Auxiliary, based in Nutley, will present the spring course in small boat handling and safety afloat procedures at the Nutley High School evening adult education sessions commencing Thursday evening, February 6, at 7:30 p.m.

Members of the Flotilla will serve as instructors on topics of boat operation, boat handling, docking and maneuvering, rules of the road, charts and compass, aids to navigation, and responsibilities of the boat operator.

This course will provide a stimulating refresher to the experienced boat operator, and an excellent indoctrination to those who plan to join the ever increasing number of boating enthusiasts on the lake and water this summer.

Early detection and improved treatment of many inborn errors of body chemistry now enable thousands of children to lead normal lives, according to the March of Dimes.

We'll Soak Your Head.



Shampoo it. Condition it. Cut, shape, place, dry, and brush clean. Delicious.

The 'TOTAL' haircut \$7.50

*Salon de Beauté*  
1095 Broad St.  
Bloomfield  
338-9777  
338-9817

WINNER OF THE 1968 AWARD OF SUPERIOR SERVICE BY Hair Style Of The Month International

PROPRIETOR—Jack DiPaolo  
Instructor at the ACADEMY OF ADVANCED HAIR DESIGN  
Madison Avenue, New York



Brookdale offers a complete line of Sparkling Flavors and Mixers,

- Regular & Dietetic
- Bottles & Cans



**BROOKDALE SODA**  
For the dealer nearest you, Phone 472-6900

**REPAIRS**  
on ALL makes of  
**Vacuum Cleaners**

**REPAIRS**  
on ALL makes of  
**Small Appliances**

FULL LINE of Parts, Bags, Hoses, Belts, Cards for Vacuum Cleaners — FREE PICK-UP & DELIVERY

**BELLEVILLE VACUUM CO.**  
478 Washington Ave. (Opp. Wash. Liquors) Belleville  
OPEN DAILY & SAT. 10 to 4, EVES. 6 to 9 Phone 751-1297

Now and Forever

The memory of this moment lingers forever in your heart when your bridal gown is designed by us.

Caryl Reed has one of the largest selections of gowns for the Bridesmaids and for the Bride's mother.



**Caryl Reed**  
179 JEFFERSON ST. PASSAIC  
471-5410

Open Mondays and Fridays 'til 9

## Put all your eggs in one basket? WHY NOT?

It really makes sense for several reasons. When you open a savings account at DeWitt your nest eggs earn bigger dividends than you can get anywhere in Belleville for regular savings accounts. And your account is insured up to \$15,000 by a U. S. Government Agency. Plus, regular passbook savings are compounded quarterly. Remember too, funds deposited by the 10th earn dividends from the first of the month. Another thing, should you ever need a home loan, it's quicker and easier to get when you save at DeWitt. Come in and get acquainted . . . we're friendly and convenient.



**DeWITT**  
SAVINGS AND LOAN ASSOCIATION  
463 Washington Avenue, BELLEVILLE, New Jersey 07109  
Telephone: 759-5264

Open Daily, 9 A. M. to 4 P. M. Also Monday Eves., 6:30 to 8 P. M.

MEMBER: Federal Savings and Loan Insurance Corporation and Federal Home Loan Bank



# WEDDINGS AND ENGAGEMENTS IN SOCIAL SPOTLIGHT

## Joan Paparazzo's Engagement Told



Miss Joan Paparazzo

Mr. and Mrs. John Paparazzo of Belleville announced the engagement of their daughter, Joan to Michael V. Lilloia, son of Dr. and Mrs. Michael P. Lilloia of Belleville at a recent family dinner party.

Miss Paparazzo is a senior at Jersey City State College where she is a member of Sigma Theta Chi sorority.

Mr. Lilloia, a senior business major at Seton Hall University, is a member of Alpha Kappa Psi National Business Fraternity.

The wedding will be held in July 1970.

## Board Candidates List Qualifications At School Meeting

Monday January 13, at School Number 5 PTA the five independents running for the Board of Education position gave a brief resume on their educational and business background and their qualifications for the position. The five candidates are, Joseph Casale, Michael Albertine, Caesar Romano, Leonard Back, and Carmine Petti.

Casale stressed sports and the athletic in his speech program. Petti, active in many civic improvements, noted his attendance at all civic groups as giving him a better insight of the problems of the board.

Albertine, a former board member, likes the challenge it has to offer. He asked these questions "Are we giving the kids the proper curriculum? Are we giving too much or too little to our children?" He also stated that he would watch the tax dollar because it is his tax dollar also.

Mr. Back, feels his business backing, (works for the First National City Bank of New York) will be a great aid to the board. Back also stated that quality education is not always bought with money. He would also listen to the teachers' needs and what the taxpayer could afford.

Romano stated that as a parent he has a responsibility to his children to provide the best possible education. He believed also in a more progressive education and submitted a nine point program amplifying his program.

The PTA will mark February 3, Founders Day, by a meeting. Our Guest speaker will be Mr. Greco, superintendent of schools. The topic will be on the budget.

## Heart Is Number One Death Cause In Jersey

Cardiovascular diseases ranked again last year as the greatest killer of people in New Jersey, according to the State Department of Health.

Dr. Thomas M. McMillan, III, president of the New Jersey Heart Association, in alluding to figures recently published by the Department, pointed out that diseases of the heart and circulatory system accounted for 31,316 of the total 65,594 lives lost in the State during the 12 month period ending January 1, 1968.

An additional 5,979 deaths were caused by vascular lesions, a principal cause of these two categories accounted for 56.8% of all New Jersey deaths.

## Honeymoon In The Poconos For Mr. and Mrs. Vivona

The marriage of Miss Barbara Gale Scavone, daughter of Mr. and Mrs. Michael Scavone of 740 North Eighth Street, Newark, to Casper Vivona Jr., son of Mr. and Mrs. Vivona Sr. of Irvington, took place January 26 at St. Anthony of Padua Church, Belleville.

The Rev. Anthony Manocchio performed the afternoon ceremony which was followed by a reception at Thomm's, Newark.

Escorted by her father, the bride wore a Victorian styled gown of satin trimmed with Italian lace beaded with sequins and beading.

Her elbow length veil was held by a matching headpiece and she carried roses and orchids.

Miss Barbara Iacangelo of Newark was maid of honor. Bridesmaids included the bride's sister, Miss Shirley Scavone, and the groom's sister, Miss Cathy Vivona. Junior bridesmaids were another sister of the bride, Miss Linda Scavone and her cousin, Miss Laurie Sibello.

They were attired in green velvet and peau de soie gowns and carried carnations and roses.

James Melegh of Elizabeth served as best man for his brother. Ushering were Robert Slonim of Newark and the bride's brother, Michael Scavone Jr.

Mrs. Vivona, a graduate of Girl's Vocational and Technical High School, Newark, is a secretary at the Disability Bureau, Newark.

Mr. Vivona, an alumnus of Boy's Vocational and Technical High School, Bloomfield and Boy's Vocational and Technical Night School, Irvington, is an electrician with Simonelli Contractors.

Following a honeymoon at Mt. Airy Lodge, Mt. Pocono, Pennsylvania, the couple will live in Belleville.

## Miss Schutz Begins Secretarial Career

Miss Katherine Schutz of 331 Greylock Parkway, Belleville, has begun her secretarial career with Public Service Electric and Gas Company, Newark, following completion of studies at The Berkeley School, East Orange.

Miss Schutz is a graduate of Belleville High School.

## Special Program For Founders Day

The PTA meeting on February 4 at School Number Nine will be in honor of Founders Day. A program will be presented by Mrs. Joanne Patchanka, Founders Day chairman. Candidates for Board of Education posts will be present to meet and speak with the group. Refreshments will be served.

## Women's Auxiliary Present Mountainside Hospital Gift

The balance of a \$50,000 gift for The Mountainside Hospital building fund from the Woman's Auxiliary will be presented by Mrs. Roger B. Etherington, President of the Auxiliary, during their 34th annual meeting to be held February 5.



Mrs. Casper Vivona - nee Barbara Scavone

## Shawger School PTA Will Hear Candidates

On Tuesday, February 4, a meeting of the Home and School Association of James G. Shawger School will be held in the all-purpose room at 7:30. The budget for the next school year will be presented and candidates for election to the Board of Education will speak. Running for the position on the board are Michael Albertine, Leonard Back, Joseph Casale, Carmine Petti and Caesar Romano.

Also on the program will be a presentation by the cub scouts of Pack 304 under the leadership of Allen Gibson, Cub Master. The dens of den mothers Mrs. Dolores Gibson, Mrs. Anita Campione and Mrs. Frances Trabucco will display crafts made by the cubs and perform a skit on scouting.

Teachers who have given over 30 years of service to the school will also be honored at this meeting, namely, Miss Frances Barbone, Miss Lena Falco, Mrs. Majorie Gernert, Mrs. Mary Gialanella, Miss Mary Murray, Miss Evelyn Pozzo, and Miss Pauline Shapiro.

The check will be presented to John C. Imhoff, Executive Director of the Hospital. The payment is the last installment of the \$50,000 donation, designated for renovation of Social Service Office and Out-Patient Department Waiting Room.

## Doreen M. Dunscombe To Wed John Holland

Mr. and Mrs. Charles Dunscombe of 15 Lloyd Place announce the engagement of their daughter, Doreen Mary to Pfc. John Uni Holland, USA, son of Mrs. Dorothy Holland of 285 William Street and the late Mr. William Holland.

The troth was made known Christmas Eve.

Miss Dunscombe, a graduate of Our Lady of Good Counsel High School, Newark, is a sophomore at Seton Hall University where she is majoring in elementary education.

Pfc. Holland, an alumnus of Essex County Vocational and Technical High School, is stationed at Fort Dix with the Signal Corps and will leave shortly for duty in Vietnam.



Miss Doreen Dunscombe

## Stelker-Baker Troth Told; March Wedding

Mr. and Mrs. Joseph Stelker of 98 Tappan Avenue announce the engagement of their daughter, Elizabeth I. to Arthur G. Baker of West Caldwell, son of Mrs. Ella Groves of Massachusetts.

The troth was made known January 4 at a buffet supper for relatives and friends at the Stelker home.

A graduate of Barringer

High School, Newark and Burroughs Business School, Miss Stelker is with Mutual Life Insurance Company of New York.

Mr. Baker, an alumnus of Northeastern College, Massachusetts, is an army veteran and is with Mutual Fire Insurance Association, Peabody, Massachusetts.

The wedding will be held in March.

## Carol Valvano Affianced To Kenneth Scaglione

Mr. and Mrs. Joseph Valvano of 32 Fairview Place announce the engagement of their daughter, Carol to Kenneth Scaglione, son of Mr. and Mrs. Patrick Scaglione of Bloomfield.

No date has been set for the wedding.

The couple are alumni of Belleville High School, Miss Valvano is a student at Newark State College and Mr. Scaglione attends Fairleigh Dickinson University. He is an army veteran.

for some time and was responsible for a preliminary study by the House Judiciary Antitrust Subcommittee submitted in the fall of 1967, told the incoming Secretary that millions of Americans are anxiously and attentively awaiting the results of your Department's study.



Miss Carol Valvano

700 babies are born with birth defects in the U.S. every day, says the March of Dimes.

## Mary A. Pariso Prospective Bride

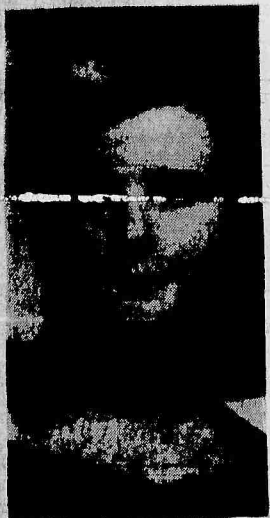

Miss Mary Pariso

## Honors List Cites Belleville Student

Miss Elaine Marano of 52 Malone Avenue, Belleville, was named to the honors list for the fall semester by the dean of Edward Williams College, Fairleigh Dickinson University, recently.

Miss Marano is a sophomore at the college. In order to be named to the honors list, the student must attain an average of 3.6 out of a possible 4.0 average.

Parents will some day learn to let their little hopefuls find out some of the lessons of life by their own experience.

Never Before An Offer Like This  
The entire

American Tourister

LUGGAGE  
TIARA SERIES 1000

AT 25%  
OFF REG. SUGGESTED  
RETAIL PRICES

ALL SIZES  
ALL COLORS

ALL FIRST QUALITY  
NO IRREGULARS

AN UNSURPASSED OPPORTUNITY TO START A SET OF THE WORLD'S MOST WANTED LUGGAGE BRAND.

SAVINGS  
UP TO \$18.80

FOR A LIMITED TIME ONLY  
FROM FEBRUARY 10th, THRU FEBRUARY 22nd ONLY

Zimmer TRUNK COMPANY 81 MARKET ST. PASSAIC

OVER 5,000 ITEMS ON 3 HUGE FLOORS  
THE LARGEST SELECTION  
OF NAME BRAND LUGGAGE  
IN PASSAIC OR BERGEN COUNTIES

779-6572

## Mr. Retailer!

It costs \$2,280 to mail a postcard to 38,000 homes in this wealthy New Jersey market!

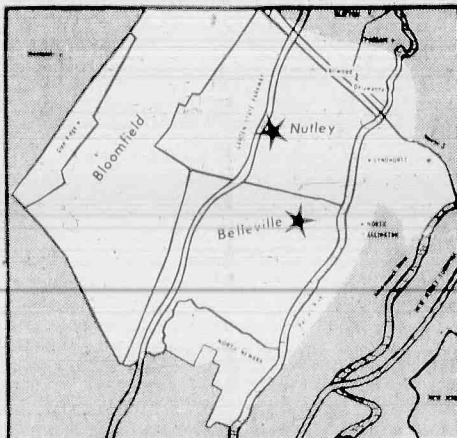

AN AD THIS SIZE COSTS

\$28\*

in ACCENT SUBURBIA  
AND YOU REACH THOSE 38,000 HOMES.

(90% coverage of households!)

FOR MORE INFORMATION CALL:  
THE SUNBANK NEWSPAPERS  
1-TOWN HALL SQUARE, NUTLEY, N.J. 07110

667-2100

ask for the Advertising Department



## What happened to the 15¢ hot dog hasn't happened to your phone service.

In the last ten years, the price of almost everything has shot up. At most places even the cost of a hot dog has risen 50% or more. Now, you really have to look around to find a good hot dog for less than 25 cents.

While the cost of living has soared, your charges for basic phone service have remained the same. At the same time, the quality of your phone service has improved. You are now connected faster than ever before. You can dial

more numbers direct. And you can hear the other person better, too.

While basic phone service costs the same as it did ten years ago, Long Distance rates have actually dropped.

These days bargains are hard to find. But your phone is one of the best around.

New Jersey Bell  
Part of the Nationwide Bell System





## Essex County Reform GOP Urges Crime Fight; Less Tax

A Screening Committee composed of a representative from each Essex County town for candidates who expect to run this year is being set up by the Reform Republicans of Essex County.

Chairman Frederick Remington of North Caldwell announced today that "among the chief reasons for starting early in finding and interviewing male and female candidates are, one, the need for improved Essex County and New Jersey State candidates and, two, to pick a winning ticket that can make a really impressive showing in Essex County."

The Reform Republican leader said, he, and "the local town representatives who will speak up for the individual towns and county areas will be joined by the incumbent five Reform Republican State Senators, two Reform Republican Assemblymen, two Reform Republican Freeholders and the Reform Sheriff."

Remington said that "the topnotch team that Reform Republicans now have in Trenton and in the Court House in Newark must be increased to, one, ease the tax burden on our taxpayers; two, to improve the efficiency of New Jersey Government and, three, to come up with real progress for the 1970's and the future for all of us."

The recommendation of the Reform Republican Screening Committee will be submitted to the Reform Republican Executive Committee," he said. Any citizen interested in suggesting a neighbor or an outstanding local citizen to run for Assembly, Surrogate, Register of Deeds & Mortgages or Board of Freeholders is asked to submit the recommendation in a letter to Frederick Remington, Jr. at Reform Republican Headquarters, 54 Brick Church Plaza, East Orange.

"We are looking for really

bright, dedicated people and we hope interested civic organizations, local leaders and concerned citizens will submit names to us," Remington said. "We are an open, straight-thinking, growing organization and we welcome the names and nomination of individuals who might be too modest to step forth themselves."

"Our county deserves the best, and we Reform Republicans intend to do our very best to insure that Essex County gets the very best government possible," he concluded.

Leader of Essex County Senatorial delegation, State Senator James H. Wallwork (Reform Republican) urged today that government bodies not directly connected with the investigations of organized crime in New Jersey supply information "vital to the success of a thorough, comprehensive attack on crime."

The Reform Republican urged:

1. The Governor and the Legislature immediately request cooperation from New York, Pennsylvania and Delaware in these investigations, and request these states appoint a liaison team to share information and to help in the investigations.

2. The FBI and other Federal agencies share information with all the investigating units, since crime is too complex to

### Steinberg Gives Social Security Check Answers

Q. I get social security retirement checks. My wife is almost 62 and will be applying for benefits on my social security record. Will this mean that my check will be less?

A. No. The amount of your benefit check will remain the same. Your wife's benefit will be paid in addition to the payment you get.

Q. I have heard that anyone 72 or over can get social security even if he never worked or paid social security contributions. Is this correct?

A. Not quite. People who reached 72 before 1968 can get these special payments even if they never worked under social security. People who reach 72 after 1967 need credit for some work under social security to get them. The special payments may be reduced if the person is receiving public assistance or other Government payments.

Q. At what age may a widow who has no children under 18 start receiving social security benefits on her deceased husband's record?

A. A widow who is not disabled may start her social security benefits at 60. A disabled widow may begin receiving benefits as early as 50 if she becomes disabled widow may begin receiving benefits as early as 50 if she becomes disabled before her husband's death or within 7 years after his death.

Also, a widow who receives benefits as a mother with children may receive payments if she becomes disabled before those payments end or within 7 years after they end. The full amount of a widow's benefit, payable at 62, is 82 1/2 percent of her deceased husband's retirement benefit. If she starts receiving benefits between 50 and 62, the amount is permanently reduced.

isolate records and information in just a single agency.

3. Governor Hughes make available to all the investigating agencies pertinent state records and lists such as ABC licenses, tobacco licenses and the like.

4. President-elect Nixon make available Internal Revenue files to investigating agencies to speed and ease their work.

"My great concern is that these investigations be thorough and far-reaching. It will take courage, determination, and cooperation by both public officials and private citizens to wipe out the scourge of crime and to protect the rights of law-abiding citizens," Wallwork added.

The Reform Republican statement candidly acknowledged that investigating and rooting out of organized crime is a very difficult and time consuming endeavor. However, the safety and financial security of Essex County residents is so important that a hard-hitting effort be made by the Governor and all groups investigating crime.

Wallwork said that there was grave concern that, with four major agencies investigating organized crime in New Jersey, that there may be a lack of coordination among them, with gaps in areas which should be investigated.

"We have Federal Agencies, the State Commission of Investigations, a state-wide Grand Jury, and a special Legislative investigating committee scheduled to conduct investigations. It is quite possible that one investigating unit will think another is checking a given area and leave it unchecked, when in fact no investigation has been made."

"We must root out and smother crime. This cannot be done with a helter skelter investigating approach," Wallwork said.

Wallwork proposed a master plan to insure "coordination of efforts and to prevent gaps which are likely to develop if the agencies do not work together." He also recommended:

1. The establishment of a master list of items to be investigated, such as companies and corporations, labor unions, individuals, and geographic sections.

2. Weekly staff meetings of the various investigating agencies to insure free exchange of information and proper coordination.

3. Meetings of the chiefs of the various investigating agencies at least twice a month.

4. The creation of a joint task force of the Federal agencies, the State Commission of Investigations, and the Legislative committee to check leads.

5. The use of computers to collate information for rapid evaluation.

Wallwork concluded that he and the other Reform Republican Leaders would encourage private organizations such as church groups, New Jersey Bar Association, League of Women Voters, Junior League, Junior Chamber of Commerce, college women's groups and others to help in the drive to clear crime out of New Jersey, a key part of their 1969 program.

The seven-member Republican Assembly

## Woman's Club Wanderings

### Mid Winter Paper Goal Meet Held Is Heard

The Woman's Club of Belleville were hostesses for the mid-winter briefing session of the Eighth District of the New Jersey State Federation of Women's Clubs at their clubhouse at 51 Rossmore Place on January 22nd.

The presidents and officers of the district, presided over by Mrs. Robert M. De Mott of Rutherford were welcomed by Mrs. Richard A. Shafter, president of the Woman's Club of Belleville. Mrs. William R. Kropp, Federation secretary played the piano for the singing of "America" which opened the session and conducted the registration of guests, Mrs. Floyd M. Haring, past president, poured for the guests at the luncheon.

The state chairman of the Community Improvement Program Mrs. G. T. Strakosch of Franklin Lakes was the honored guest from the New Jersey State Federation of Women's Clubs. It was her privilege to communicate enthusiasm for participation among all the clubs of the district in the nationwide program.

All clubwomen of the federation are committed to improving their communities and with the cooperation of the Sears Roebuck Foundation, prizes are offered biennially to the best reports received.



AT THE MEETING—Mrs. G.T. Strakosch of Franklin Lakes who is state chairman of the Community Improvement Program poses with Mrs. Robert M. DeMotta of Rutherford who is the eighth district vice-president, at the mid-winter briefing session held last week.

delegation of Essex County has re-elected its 1968 delegation leadership and has assigned each of its members to specific assignments for 1969.

C. Richard Fiore will be in charge of Educational affairs for the delegation. Assemblyman John Dennis of Verona, was named as liaison with the State Senate; Assemblyman Kenneth Wilson of West Orange will represent the delegation to the Freeholders and Assemblyman Philip D. Kaltenbacher of Millburn, will be delegation representative to the Administration and cabinet. Assemblyman Ralph Caputo, representing District-11C will be responsible for Urban affairs. Assemblyman Thomas B. Kean of Livingston was retained as delegation leader, and Assemblyman Herbert Rinaldi of Glen Ridge remained as Assistant leader.

A meeting was held Friday Jan. 24th at the home of Mrs. Richard A. Shafter president of the Woman's Club of Belleville at which the committee members who have been conducting a town-wide newspaper drive for the benefit of St. Joseph's School for the Blind heard the latest report on the amount raised.

With the cooperation of the Department of Public Affairs under Commissioner Vincent Strumulo, a total of \$708 is available and it is now the goal of the committee to reach the sum of \$1,000 by April first.

Mrs. Harry Marrazza, chairman of the paper drive, reports that newspapers will still be collected, tied in bundles. Pickups can be arranged through 759-2372.

Two Belleville children are pupils at the school which is experiencing financial difficulties due to the highly specialized teaching staff required. The children are blind and handicapped and in most teaching relationships, it is one pupil to one teacher.

There is no school in this section of New Jersey which could take these pupils and it would mean waiting lists and boarding away from home should the St. Joseph's School, located in Jersey City, not have the financial means to continue accepting children from Essex County.



MID-WINTER BRIEFING—At the mid-winter briefing session of the 8th District of the New Jersey State Federation of Women's Clubs were Mrs. G.T. Strakosch, chairman of the community improvement program, Mrs. Robert DeMott, vice-president of eighth district of Woman's Clubs, and Mrs. Richard Shafter, president of the Woman's Club of Belleville.



PAPER DRIVE—discussing the Woman's Club of Belleville's paper drive which will benefit St. Joseph's School for the Blind are Mrs. Richard A. Shafter, Mrs. Paul Klingler, Mrs. William Oortel, Mrs. Harry Marrazza and Mrs. Emma McDonald.

### See Library Index For Summer Jobs

Students and teachers who want summer jobs can get the latest information from the new 1969 edition of "Summer Employment Directory", just received by the Nutley Free Public Library.

Employers throughout the United States and Canada list their 80,000 summer job openings at resorts, summer

camp, national parks, summer theatres, ranches and restaurants. Applications are invited now.

Recreational summer jobs are more plentiful than last year. General and cabin counselor in summer camps head the list, with specialty counselor in waterfront, arts and crafts, nature study and riding coming in a close second.

Man does not live by words alone, despite the fact that sometimes he has to eat them.

**LISA BRIAN HAIR FASHIONS**  
1405 Broad St.  
Bloomfield  
(next to Brookdale ShopRite)

SMOOTHERS FULLY EQUIPPED  
• Shampoo Rm. • Coloring Rm.  
• Reception Rm. • 2 Styling Rms.  
WIGS, WIGLETS, and FALLS sold & serviced.  
OPEN DAILY 9 a.m. to 9 p.m.  
Sat. 8:30 a.m. to 6 p.m.  
Sun. 8:30 a.m. to 1 p.m.  
by appt.

338-3131

**OIL BURNER SERVICE**

For The Warmth You Want, Use Oil!

The clean efficient way To heat your home.

Call us soon!

**FUEL OIL HILLTOP RIVIERA Company**

Phone for Service PL-9-1907

**1x2**

Sounds like multiplication? Guess again. It's newspaper talk for a one column by 2-inch ad. Too small to be effective? You're reading this one!

**NUTLEY SUN BELLEVILLE TIMES**

**THE HOTEL beach club**

3100 N. OCEAN BOULEVARD FORT LAUDERDALE, FLORIDA

WRITE FOR COLOR BROCHURE

**OPEN ALL YEAR**

On the ocean • Private beach • Swimming Pool • Palm studded lawns • Dancing—Entertainment • Games • Air-Conditioned—Heated • Luxurious Room and Apts. • All with balconies • Golf privileges.

**YOUR DOCTOR'S HELPER**

Following your doctor's orders is the sensible way to insure continuing good health for yourself, and quick recovery in case disease does strike. Your doctor's orders are always carried out, accurately, implicitly, in Rossmore prescriptions, where highly trained specialists are ready to do their share toward keeping you fit. Your health is our main concern!

Your doctor knows us... your doctor trusts us

**Rossmore Pharmacy**  
338 Washington Ave., Belleville  
759-1956  
Proprietor: Vincent Coscarelli, D.S.R.P.

**DELANEYS**

All white Deluxe Model 41

The original... the one and only **Port-a-Crib**

fastest moving, most advertised portable crib in the world.

Quality-built, through and through. Versatile. Crib, play pen, car bed, bassinet—in one handsome unit. Dressing table height. Drop side. Hand-sanded hardwood, non-toxic finish in natural, walnut or white.

**COMFORT!**

See The Complete Line

\*WTB (84) \$398

**NEW—DELUXE MODEL Baby Anchor**

For baby's bath in the big tub. Safe, comfortable, carefree, fun. Fits infants 6-months to 2 years.

\*WTB ONLY \$395

104 Ridge Rd., No. Arlington  
991-4039 Open til 9

**UNIT CARD**

**CHARGE PLAN**



News Letter

Chamber Of Commerce Welcomes New Members

We Welcome as new members, Hy Schoenfeld, Edmars, 173 Washington Avenue, and, Jerry Green, Belleville Window Cleaning Co., Box 73.

Did You Know? Since the inception of Social Security, the maximum employee-employer tax per employee has skyrocketed from \$60 in 1937 to \$686.40 in 1968. This rise is more than 1000% while Social Security benefits have risen only 400%. Can you imagine what private insurance companies could do with an increase of 1000% in premiums on annuities?

April 26 Is The Date Put it down on your calendar now. The Chamber's Annual Dinner-Dance. More on this later of course. There has been a suggestion that we have a souvenir printed program, with ads. No high pressure salesmanship, as so often happens with these things, but on the contrary, those who would like to so advertize are urged to get in touch with our chairman, Aaron Cohen, Charles Jewelers, 759-2468.

When The Goths, Visigoths

And Vandals sacked Rome they did such a thorough job of wanton senseless destruction that they created a word for the language - "vandalism." No one knows what vandalism is costing the people of this country but as usual the hard-working, honest decent people as in many other things are paying the price, a price that is continually rising even here in suburban Belleville. Part of our trouble, it has been said, is due to the invention of the safety razor and the automobile since with the advent of these devices the strop is no longer in use and the wood-shed became the garage, and certain ceremonies that used to involve the strop and the shed have been discontinued.

Definition "A taxpayer is a person who doesn't have to pass a civil service exam to work for the government."

Worth A Nickel? The 1939 dollar is now worth less than 41 cents in real value, and should the present rate of decline continue would be worth only a nickel in 1982.

Route 3 In Passaic

Transportation Department Seeks Bridge Improvement

Commissioner David J. Goldberg today announced the Department of Transportation will seek bids on a contract to improve the safety of Route 3 bridge across the Passaic River in approximately ninety days.

The Commissioner said the contract will call for welding studs to the steel grid deck to reduce skidding accidents. Specifications for the work are being drafted now.

Commissioner Goldberg said this improvement could be expedited by passage of the Transportation bill by the Assembly when the Legislature reconvenes on January 14. Included in the bill are requests for the authority and funds to improve Route 3, including the bridge connecting Rutherford in Bergen County and Clifton in Passaic County.

The contract will call for welding more than 105,000

steel studs, each one-quarter inch high, to the 11,000 sq. ft. steel grid deck located in the center of the bridge. The deck holds two roadways each 38 feet wide divided by a center barrier; the grid is approximately 146 feet long. The work should be completed within one month.

A similar stud-welding project, completed in 1966 on the Route 1 & 9, Passaic River

ly inflation is one of the nations most serious problems, and as the dollar's value goes down more and more, families join the poverty army and must to live, go on the relief rolls further adding to the burden of those who are working and earning the declining value dollars.

Thanks. To those who responded so promptly with their ballots electing the officers and members of the Board of Directors contained thereon.

We Failed-At least so far. A concerted effort to get members of the Chamber to add a line to their advertisements in local papers, "Member, Belleville Chamber Of Commerce" did not produce very good results. Some of our members of course, immediately recognized how this could be beneficial to them. May we suggest it again. Both our newspapers say they would like to do it, just tell them so when you place an advertisement.

Dancing for Adults Barret School Expanding Staff

Bob Milanese, the New York stage and nightclub performer, has joined the staff of the June Barret School of Dance, 527 Joralemon Street, in Belleville. He teaches tap, modern and jazz dancing, and he plans to initiate adult classes in physical fitness exercises every Tuesday & Thursday at 7:30 p.m.

A native of Rockville, Conn., Bob Milanese became a professional entertainer while still in his teens, doing a song-and-dance act with his sister. They appeared in leading hotel rooms and nightclubs throughout New England and Canada, and they had their own television series, Holiday Time, on WKNB, Hartford. They did television and radio commercials in Hartford and in Boston.

As a single, Bob Milanese has appeared at Jack Silverman's International Club, New York; the Riviera Hotel, Las Vegas; Club Morocco, at Montreal; and the Terrace Gables, on Cape Cod. At Ben Martin's Bolero, in Wildwood, he performed with such stars as Theresa Brewer, Johnny Mathis, Martha Raye and Sammy Davis, Jr. He is a summer favorite at the leading hotels on the Borscht Belt in the Catskills.

New York has seen him in musicals like "Bye, Bye, Birdie," "The Music Man," "Once Upon A Mattress," "Hi, Paissano!" "Fiorello!" "The Boy Friend" and "Meet Peter Grant."

He has played featured roles with Dorothy Lamour

in a touring company of "DuBarry Was A Lady" and with Roddy McDowell and Joey Heatherton in "Meet Me In St. Louis." He also toured the U.S. and Canada in "International Spectacular," produced by Russell Markert, of the Radio City Music Hall. Numerous celebrities have

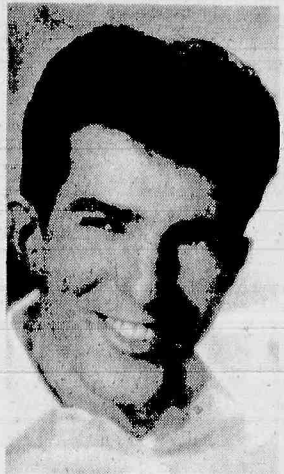

Bob Milanese

Bail Set At \$500 For Newark Man

A charge of possession of narcotics against David Lee Bennett, 24, of 321 Broadway, Newark, was referred to the Grand Jury after a preliminary hearing in the Nutley Municipal Court chosen Bob Milanese to stage their nightclub acts for them. He has directed musicals for school and church groups. Previously, he has taught dancing in Connecticut and New York.

on January 8. Bennett was stopped by Patrolman Charles Olivo on November 1 for driving a car with a red inspection sticker. During the investigation which followed, it was learned that Bennett was driving while on the revoked list. He was also alleged to be under the influence of narcotics.

On arriving at the police station, Patrolman John Guerino was ordered to move

Bennett's car to the rear of the building. When he entered the car his hat, he said, struck the window visor and a pack of cigarettes fell on the seat, spilling out six glassine envelopes.

Guerino said that the material in the envelopes was tested and found to be heroin.

\*\*\*

A new vaccine can eradicate Rh disease which threatens thousands of newborn babies annually in the U.S., reports the March of Dimes.

For a delicious sandwich and / or cocktail while you relax in a most comfortable atmosphere- visit the...

featuring:

**THE JIMMY SINATRA DUO**  
Direct from Miami Beach

**FRIDAY & SATURDAY EVENINGS**  
**OPEN SUNDAYS AT 5 P.M.**

**431 KINGSLAND ST. NUTLEY N.J.**  
(Opposite Hoffman-LaRoche)

Parking is permitted behind the diner (next door) after 4:30 P.M. through the courtesy of Frank's Diner.  
--PLEASE DON'T BLOCK DRIVEWAY--

**Park Pub**  
Incorporated

**EASY CREDIT TERMS!**

**MR. FURNITURE WAREHOUSE**

WHERE PRICES ARE LOW - EVERY DAY OF THE YEAR!

**LOWEST PRICES ANYWHERE!**

**Savings ON**

- CHAIRS
- SOFAS
- MATTRESS
- CHESTS
- BED
- FRAMES
- LAMPS
- ALL TABLES
- BOX
- SPRINGS
- UNPAINTED FURNITURE
- KITCHEN TABLES
- CRIBS
- BABY CARRIAGES

**YOU GET MORE FOR YOUR MONEY!**

- 1-NO HIGH OVERHEAD!
- 2-NO FANCY FIXTURES!
- 3-NO HIGH PRICED SALESMEN!
- 4-NO HIGH PRESSURE SELLING!
- 5-NO EXPENSIVE PARKING LOT!
- 6-NO HIGH RENTS!

**SO, WHY PAY FOR FRILLS!**

**LOW OVERHEAD- MEANS LOW PRICES!**

**CHOPPING PRICES IS OUR BUSINESS!**

**STORE HOURS**  
Mon., Thurs. & Fri. To 9 P.M.  
Tues., Wed. & Sat. To 5:30 P.M.

**BUSES 38 & 39 PASS OUR DOOR!**

**MR. FURNITURE WAREHOUSE**  
151 KEARNY AVE. 998-8484 KEARNY

**DON'T BELIEVE**

your present home can't be converted to

**ELECTRIC HEAT!**

We will.....

- inspect your home
- estimate the cost
- recommend reliable heating and insulating materials
- supervise the installation
- provide year-round comfort.

Free Estimates !!

**WE INSTALL THE BEST:**

**HAGAN SUPER-R**  
CELLULOSE INSULATION

MAKES ELECTRIC HEAT HAPPEN

Tel: 779-0567 — 773-4202

**Albert Martin, INC.**  
169 Prospect St. Passaic, N. J.

**PEOPLES NATIONAL BANK AND TRUST COMPANY**

**Statement of Condition**

as of December 31, 1968

RESOURCES	
Cash and Due from Banks	4,677,346.59
U.S. Government Securities	14,059,872.53
State, County, Municipal Bonds	4,678,534.30
Federal Reserve Bank Stock	60,000.00
First Mortgage Loans	
Government Guaranteed or Insured Loans	1,365,000.43
Loans on Collateral	2,685,277.90
Installment Loans	5,473,185.96
Other Loans and Discounts	1,225,173.59
Bank Buildings, Fixtures, Parking Lots	619,778.28
Other Real Estate	11,171.51
Interest due us and Prepaid Accounts	211,804.03
<b>TOTAL</b>	<b>41,089,222.79</b>

LIABILITIES	
Deposits	36,988,568.34
Unearned Discount	763,928.39
Other Liabilities	1,045,850.63
Capital, Surplus, Undivided Profits and Reserves	2,290,875.43
<b>TOTAL</b>	<b>41,089,222.79</b>

**DIRECTORS**

B. THOMAS AITKEN  
Chairman of the Board

S. THOMAS AITKEN  
Vice President

OTHMAR B. BART  
Vice Chairman of the Board  
President, Paterson Brass Mfg. Co., Inc.

FRANK J. BOLEN  
Executive Vice President and Trust Officer

ALBERT P. LUSCOMBE  
President

RAY D. POST  
President, J. Frank Post, Inc.

**COUNSEL**

CHARLES A. GEBHARDT  
Member Federal Reserve System

**OFFICERS**

B. THOMAS AITKEN, Chairman of the Board

ALBERT P. LUSCOMBE, President

OTHMAR B. BART, Vice Chairman of the Board

FRANK J. BOLEN, Executive Vice President and Trust Officer

S. THOMAS AITKEN, Vice President

EDWARD K. ALBRETSSEN, Cashier and Assistant Trust Officer

ROBERT M. KENNEDY, Assistant Vice President

SIGMUND E. SWIDERSKI, Assistant Vice President

LOUIS D. VENTURA, Assistant Vice President

CHRISTINE KAISER, Assistant Cashier

DOROTHY SCHAEFER, Assistant Cashier

THEODORE ZUCZEK, Assistant Cashier

**PEOPLES NATIONAL BANK AND TRUST COMPANY**

WASHINGTON AVE. AT VAN HOUTEN

BELLEVILLE, N. J.

Member Federal Reserve System • FEDERAL DEPOSIT INSURANCE CORPORATION

Aitken Office  
FRANKLIN AVE. AT JORALEMON



# Music Professor Researches Past

A Douglass College professor has found a musical treasure trove in his hometown backyard -- in New Brunswick, Canada.

Armed with a tape recorder, James R. Wilson of (50 Heathcote Ave.) Metuchen, an associate professor of music, spent 10 years researching the folk songs of his native Miramichi Valley. Together with a Canadian historian, Dr. Louise Mansy, he has just published his musical findings in a 101-song anthology, "Songs of Miramichi."

"The Miramichi is a sparsely-settled valley in the center of the province that has very little since it was settled by Scotch-Irish immigrants in the eighteenth century," Wilson explained.

"In the old folk tradition, music is still a part of the people's daily lives."

During the summer, the men work as fishermen or forest guides, but in the fall they disappear into the woods to work in the lumber camps. Except for a twoday break at Christmas the men stay at the camps till spring, whiling away the long winter nights by singing the native folk songs.

"Sometimes they have 'singing bees' to see which man has the largest repertory," Wilson said.

The melodies of these previously unrecorded folk songs, which are sung without accompaniment, are of very old Irish and Scottish origin. Through the years, the people have written many verses for the same tunes.

"In one area you may find a tune being used for a love song; and in another for a satiric piece," Wilson commented. Many of the songs tell of lumbering and fishing disasters.

Miramichi women berrying on the edge of a forest sing the folk songs as they work.

"This serves as a beacon to their children so that they will not play outside the range of the women's singing," the professor said.

To his delight, Wilson discovered that the old songs are still being sung in the valley, even though it has modernized since World War II.

"I was afraid the younger generation wouldn't learn the songs, but I found them singing the tunes to the accompaniment of an American-style folk guitar at festivals," he noted. "Of course the real old-timers didn't like the guitar."

Anative of the Miramichi village of McNamee, Wilson left the valley at the age of 13 to attend high school in New Hampshire and college at Dartmouth, since there were only three high schools in the province at the time.

He also studied at the Juilliard School of Music and at New York University. He joined the Douglass music faculty in 1953.



MUSICAL DETECTIVE — James R. Wilson, associate professor of music at Douglass College, looks at pictures of the Miramichi Valley in New Brunswick, Canada, where he has spent years researching the folk music of the area.

**Banking Institute's Members Available**

Miss Grace J. Altamus, chairman of the Public and School Relations Committee, Essex County Chapter, American Institute of Banking, has compiled a list of officers from banks within Essex County who are available as speakers before civic, charitable, religious, fraternal and club groups, also schools and PTAs.

Their topics range from general banking and international banking to savings, estates, trusts, wills, mortgages, money management, credit.

# Newark And Essex Bank Names Advertising Director

Gustave E. Wiedenmayer, president of National Newark & Essex Bank, has announced the appointment of George J. Van Dalen, Jr. of Toms River, an assistant cashier, as director of advertising and public relations for the bank. He succeeds Robert B. Kent, who resigned.

In his new position, Van Dalen will direct all internal advertising, promotional and public relations activity for the bank's 31 locations. He also will coordinate the external advertising and public relations functions of the bank.

National Newark & Essex is represented by Albert Frank Cuenther Law, Inc. for advertising. William G. Hetherington & Co. Inc. of Newark is public relations counsel.

Van Dalen joined National Newark & Essex Bank in 1965 as a management trainee. He was assigned to the advertising and public relations department in 1966 as director of sales training. He is a former teacher in Madison Township High School.

A graduate of Woodbridge High School, Van Dalen holds a bachelor of science degree from Rutgers-The State University. He is currently enrolled in the Graduate School of Business at Rutgers as a candidate for a master's degree.

He also is enrolled in the Bank Public Relations and Marketing Association course in public relations, which he will complete in July at Northwestern University.

Van Dalen is a member of the Sales Executives Club of N. J. and the Advertising Club of New Jersey.

He and his wife, the former Carol Handerman, live at 341 Hilltop Road, Toms River. They have one daughter, Kim.

# Elks Poster Boy From Jersey City

David Mazurowski, 5, son of Mr. and Mrs. Mazurowski of 15 Marion Place, Jersey City, is the 1969 Elks Poster Boy.

A cerebral palsy victim, David has been receiving therapy, braces, shoes and aids such as wheel chair and crutches from the Jersey City Elks Lodge 211 for the past three years.

He started Harry Moore School in September in Jersey City and is a bright, energetic boy with a winsome personality.

David will lead the New Jersey Elks drive to obtain \$200,000 in funds to help crippled children in communities all over the state. The drive, with David's photo on the seals, will start with the mailing to more than 1 million residents of the state this week.

The prognosis for David is good, and his past progress has been remarkable. He is now able to walk with the aid of braces, shoes and crutches and should be able to gain a full education and become a productive citizen in the future.

Elks of New Jersey's 132 lodges have aided hundreds of similar crippled and handicapped children in the past 45 years, spending over \$8 million dollars on their care, operations and equipment.

# Sandhu Appointed By Mountainside

Randhir Sandhu, PhD, has been named as clinical chemist of Mountainside's department of laboratories serving both Mountainside and Montclair Community Hospitals, it was announced by John C. Imhoff, executive director of The Mountainside Hospital.

"Dr. Sandhu's diverse training and broad experience are invaluable assets in this new

Washington, D.C. meeting of the American Association of Clinical Chemists where he presented an original paper on "An Improved Method for the Determination of Urinary Catecholamines."

Dr. Sandhu received a thorough background in pharmacy at Panjab University in his native India. He came to this country in 1960 and completed his master's degree in biochemistry at the University of South Dakota in 1962 while holding a Fulbright Health Graduate Research Fellowship.

He earned his doctorate in Physiology, Pharmacology and Biochemistry at the University of Nebraska in Omaha in 1965. During his stay at Omaha, Dr. Sandhu was also a research associate in the departments of surgery and anesthesiology. He held a similar position in the department of physiological chemistry at the University of Wisconsin.

Dr. and Mrs. Sandhu reside in Cedar Grove with their two children.

**Union College Friends Sponsor Piano Recital**

The Friends of the College of Union College will sponsor a piano-organ recital on Sunday, March 2, at 3:30 p.m. at the college Campus Center. Dr. Thomas Richner of 161 George Street, New Brunswick, a member of the music department at Douglass College, will be the featured artist for the third consecutive year.

**OVER 40 YEARS ROOFING SERVICE HARRISON & SON ROOFING CO. WY 1-3319 WY 1-5497**



Randhir Sandhu

position, one that brings him into close contact with both physicians and their patients' problems," says Dr. Harry H. Stumpf, director of laboratories at Mountainside and Montclair Community.

Prior to joining The Mountainside Hospital, Dr. Sandhu served one year as a post-doctoral National Institute of Health (NIH) trainee in Clinical Chemistry at the Pepper Laboratory of Clinical Medicine at the Hospital of the University of Pennsylvania. The author of numerous scientific papers, Dr. Sandhu recently returned from the

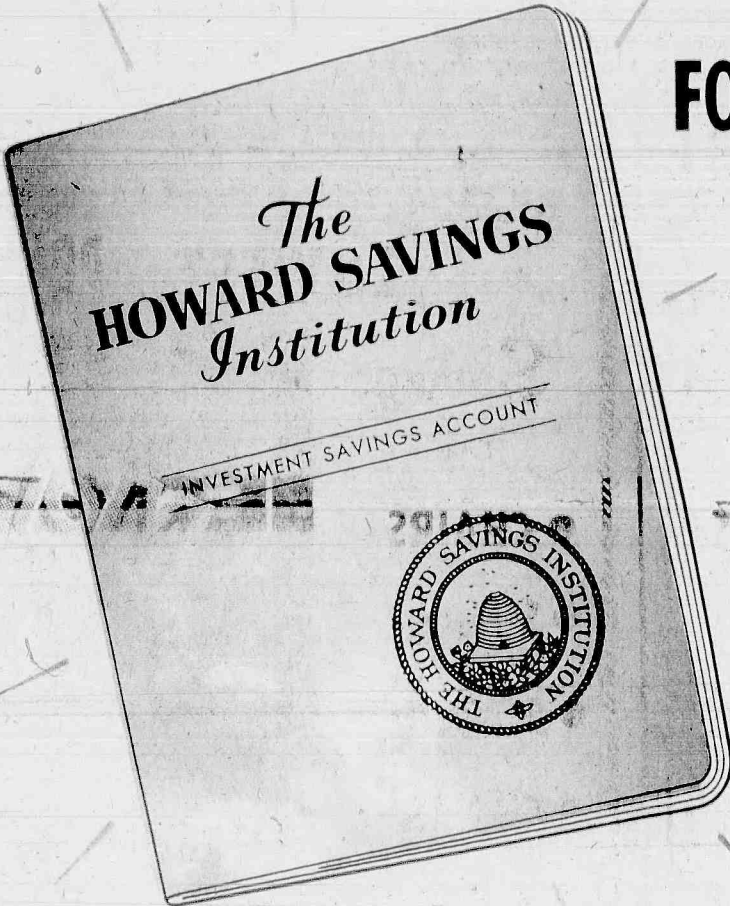

# The FOUNDATION of FAMILY SECURITY

is a Savings Account at The Howard

You Can Build Your Future On It

## INVESTMENT SAVINGS ACCOUNT

\$1,000 or more opens an account and currently earns 5% a year interest, compounded quarterly as follows:

Regular Savings rate (currently 4 1/2% a year) from day of deposit, compounded and credited quarterly: March, June, September and December 1st, and a

Special rate (currently 1/2 of 1% a year) compounded on a quarterly basis and credited to the account at the end of the fourth full quarterly dividend period.

Thereafter, the Investment Savings rate (currently 5% a year) compounded and credited quarterly.

Subsequent deposits of \$500 or more may be made any time.

Withdrawals may be made in multiples of \$500, and accumulated dividends may be withdrawn any time—without penalizing the 5% interest on your remaining balance. A minimum balance of \$1,000 must be maintained.

Dividends mailed upon request.

## REGULAR SAVINGS ACCOUNTS CURRENTLY EARN 4 1/2% A YEAR

Interest paid from day of deposit—compounded and credited quarterly: March, June, September and December 1st—on all balances of \$10 to \$75,000.

Mail coupon today, visit any of our 10 convenient offices, or call 643-1000 for complete details

THE HOWARD SAVINGS INSTITUTION  
P. O. Box 400, Newark, N. J. 07101

BT/NS - 6

Please open an Investment Savings Account as checked. Enclosed is \$1,000 or more \$ \_\_\_\_\_ ☐ Please send folder with details.

Please open a Regular Savings Account as checked. Enclosed is \$ \_\_\_\_\_

Please add to my present Account Number \_\_\_\_\_ \$ \_\_\_\_\_

☐ Individual Account

☐ Joint Account with \_\_\_\_\_

☐ Trust Account for \_\_\_\_\_

Sign here \_\_\_\_\_

Print name here \_\_\_\_\_

Address \_\_\_\_\_

City \_\_\_\_\_ State \_\_\_\_\_ Zip \_\_\_\_\_

# ADVERTISING SALES

An exceptional opportunity for a career minded, sales oriented young man who wishes to join the staff of an aggressive, fast growing organization. Hours will be long, training thorough but rewards will always be commensurate with results.

Starting salary is above average, auto expenses are reimbursed, and a commission plan over quota is realistic. Earned company benefits.

If you are this person, call Nelson Lavergne at

**THE NUTLEY SUN**  
**667-2100**

# The HOWARD SAVINGS Institution

MORE THAN 362,000 DEPOSITORS • ASSETS IN EXCESS OF \$870,000,000  
Chartered 1857

HEAD OFFICE: 768 Broad Street, Newark, N. J.

BRANCHES IN NEWARK:

Bloomfield Ave. at Clifton Ave. South Orange Ave. at Sandford Ave.  
Springfield Ave. at Bergen St. University Ave. at Raymond Blvd.

Chancellor Ave. at Clinton Place

IN SOUTH ORANGE: 11 South Orange Ave. near Lackawanna Sta.  
IN NORTH CALDWELL: 27 Bloomfield Ave. near Mountain Ave.

BRANCH IN:

918 Springfield Ave. at Garden St. 1065 Strivesant Ave. near 40th St.

Insured by Federal Deposit Insurance Corporation



# Robert E. Walsh In 'Who's Who'

Robert E. Walsh of 65 Melwex Street, Belleville, has been selected for listing in the 1968-1969 edition of "Who's Who Among Students in American Universities and Colleges," a directory of the campus leaders from more than 1,000 of the nation's institutions of higher education.

Walsh, a senior at Newark College of Engineering, is president of the Class of 1969

at the college. He is a member of the American Institute of Industrial Engineers; the Committee on Student Affairs; Omicron Delta Kappa, student leadership honor society; and Pi Kappa Phi, a social fraternity. He has served as business manager and publicity chairman of NCE's Operating Board and as business manager of "The Orbit," NCE's student magazine. Walsh al-

so is active in intramural and interfraternity football. Also named to "Who's Who" from Newark were John P. Dushney of 111 Vermont Avenue, and Anthony Rodrigues of 136 Smith Street. Dushney is recording secretary of the class of 1969. Rodrigues is commander of the Highland Rifle Trick Drill Team. They are both seniors at the college.

## Spring Session For Adult School

The Nutley Adult School will open its 10-week spring term February 3. Many popular courses are returning including Folk Dancing, Know the Stock Market, Creative Arts Workshop, Bookkeeping, Exercise in

Rhythm, Spanish, Photography for Beginners, Driver Education, Golf, Rapid Reading and High School Equivalency. Small Boat Handling, taught by members of the Coast Guard Auxiliary, and

Income Tax for Individuals (which has been expanded from a six to eight-week course) will be of special interest at this time of year. Discover Your Aptitude is being reintroduced. The English for New Americans sessions will be given twice a week.

Classes, which will be held at the Nutley High School, are open to all adults or high school students, residents or non-residents of Nutley. Brochures listing all courses are available at the Nutley Library, banks, and various stores throughout Nutley.

Immediate registration by mail is recommended as many courses are limited in size. A registration form is provided in the brochure.

### Local Boy Is Practice Teaching

John Melito, son of Mr. and Mrs. Anthony Melito of 252 Centre Street, Nutley, is currently trying his hand in student teaching at Maryville High School in Missouri. Melito, a student at Northwest Missouri State



John Melito

College, is majoring in physical education and minoring in psychology. He is helping the football coach at the high school with the freshman football team and physical education department.

A native of Nutley, Melito resides in Maryville, Mo. with his wife and infant son Michael. He would like to teach in New Jersey upon his graduation from Missouri State. He is a graduate of Nutley High School.

\*\*\* The March of Dimes reports that prenatal care can prevent or control certain diseases which may be transmitted from mother to child before birth.



**HARDY STUDENTS**—Jon Rafal of Delaware and Susan Groatorex of 106 High Street, Nutley, both University of Delaware juniors, pause for a picture during their 24-hour marathon radio broadcast for Newark, Del., needy. Students decided on the radiothon when their radio station public relations staff found there was no formal holiday fund drive for the needy families of the town.

### Tri-Chem Adds New Executive

Robert J. Fox has been named to the newly created

post of vice president, textiles by Tri-Chem, Inc., manufacturer and marketer of Liquid Embroidery hobby products and stamped linens.

In his new position, Fox will be responsible for research, development, and marketing of the firm's

stamped textile items through its home party plan as well as to retailers.

A graduate of the Wharton School of Finance and Commerce of the University of Pennsylvania, Fox and his wife and son reside in East Meadow, Long Island.

### Attack Warnings Issued At Wesley

The Sheriff's Department of Essex County will present their film and program entitled, "Attack" at the Woman's Society of Christian Service meeting, February 4, at 8:30 p.m.

This meeting is open to the public, and you are cordially invited to attend and learn how to protect yourself against attack. The meeting

will be held at Wesley United Methodist Church, Washington Avenue and Academy Street, Belleville.

**NCE Presents Business Senior Convocation Series**  
An overview of American affairs on international and national levels, and from the standpoint of business and industry, government and the academic world, will be presented at Newark College of Engineering this Spring through the College's Senior Convocation series.

## The Bank of Bloomfield starts bank revolution with Free Checking Accounts.

The Bank of Bloomfield—this area's hardest-working bank, but the one with the biggest new ideas—has shaken up the banking industry again. With an offer of a free personal checking account for life to any customer who keeps a \$250 minimum balance. No charge for checks, for deposits, or even for postage, we supply post-paid envelopes. Other banks charge \$2, \$3, \$5 or even more a month. A look at

your bank statements will prove you can save \$25 to \$50 a year. Daring new ideas like this made The Bank of Bloomfield one of America's fastest-growing banks. Other ideas include People's Hours, Daily 8-6, Monday till 8:30 p.m.; Saturday 9-12 and Golden Interest Savings that pay you 5% interest on as low as \$1000—the biggest return anywhere in this area on the lowest deposit. Call 338-6700 or visit The Bank of Bloomfield.

**The Bank of Bloomfield**  
• Broad and Watchung Ave. • 554 Bloomfield Ave. • Bloomfield, N.J. 07003 • Member FDIC

Enclosed find initial deposit of \$\_\_\_\_\_ Please open Lifetime Free Checking Account in the name(s) indicated and send me signature forms, etc. ANS 130

Name \_\_\_\_\_ (Other name, if joint account) \_\_\_\_\_

Address \_\_\_\_\_

City \_\_\_\_\_ State \_\_\_\_\_ Zip \_\_\_\_\_

### Local Lodge Will Hold Emergent Communication

Belleville Lodge #108, F&AM, will hold an Emergent Communication on Thursday, January 30, to confer the Entered Apprentice Degree on a candidate in waiting. The meeting will start at 7:30 p.m. at Belleville Masonic Temple, 126 Joralemon Street.

The Degree will be conferred by Warren M. Johnson, Senior Warden. The lecture will be delivered by Edward H. Bratton, Junior Warden, and the charge and reception by James W. Keller, Junior Deacon. Presentations will

be made by Frank G. Peters, Senior Master of Ceremonies; Raymond E. Mertz, Senior Steward; and James Lennox, Junior Steward.

Belleville Lodge holds its regular communications twice a month, on the second and fourth Wednesdays, except during July and August. William V. Irvine, Worshipful Master of Belleville Lodge, has invited all Master Masons to attend the Emergent Communication on Jan. 30 and all regular communications of the Lodge.

### The Bank of Bloomfield Offers No-Charge Checking Accounts

Checking accounts that are free for the rest of the depositor's life are now offered to customers throughout the entire North Jersey area, it was announced today by Thomas J. Carlon, president of The Bank of Bloomfield.

The new accounts are free of all charges for life, so long as the depositor maintains a minimum balance of \$250. This is the most liberal checking account plan in the area.

The no-charge privilege applies only to personal checking accounts. There is no limit on the number of checks, no monthly service charge, no charge for deposits or other "items," and no charge for monthly statements.

Special provisions have been made to make the free account convenient for people who live outside the immediate Bloomfield area. They may open and maintain their accounts by mail.

"Customers who enroll for our free life-time checking accounts will even get free postage," Carlon said, "for it is our policy to provide postpaid reply envelopes for deposits."

The bank's main office is at Broad and Watchung. The center office is at 554 Bloomfield Avenue.

The free checking account, according to Carlon, grew out of The Bank of Bloomfield's constant search for ways to make the bank's services more useful and attractive to customers.

"Among our new banking ideas," Carlon stated, "are People's Hours instead of bankers' hours, and they have proven very popular. We have in the past year sought many ways to improve our services, and the result has been the fastest period of growth in the bank's history."

### Orchestra Concert To Feature Simon

Abbey Simon, world renowned pianist, will be the guest soloist with the New Jersey Symphony Orchestra when the third pair of concerts in the current suburban series is presented at the Montclair and Millburn High Schools, Friday and Saturday evenings, February 7 and 8, respectively.

Henry Lewis, music director of the symphony will conduct both concerts, which are scheduled to begin at 8:30 p.m.

### Fidelity Union Declares Dividend of 65 Cents

The Board of Directors of Fidelity Union Trust Company today voted the regular quarterly dividend of 65 cents a share, payable February 1 to stockholders of record as of January 24, 1969.

# VERY INTERESTING! PRICES CUT ON BUILDING MATERIALS

**ARMSTRONG  
CEILING  
TILE  
WHITE 12 X 12**

**9 1/2¢** Sq. Ft.

**SUSPENDED GRID**

**10 1/2¢** Sq. Ft.

**EXCELON  
FLOOR  
TILE  
12X12**

**20¢** Sq. Ft.

**PANELING SPECIALS**

**4 x 7 SHEET 3 29**

<b>INWOOD BIRCH</b>	<b>INWOOD ELM</b>
• Tawny • Honey • Ivy • Blueberry	• Moss Elm • Espresso Elm • Alpine Elm • Mushroom Elm
<b>8 39</b>	<b>8 39</b>
<b>INLAID BIRCH</b> REG. 10.96	<b>5 99</b> sheet
<b>PANEL ACCESSORIES</b>	
Panel Adhesives	Tube 99¢
Panel Preserver	Can 99¢
Purrry Sticks	35¢
Colored Nails	Pkg. 25¢
Panel Stain	Qt. 1.65

• Golden Luan  
• Walnut Luan  
**5 20**

• Olde Chestnut  
**11 87**

• American Cherry  
**15 67**

**REMODEL NOW**

SEE A COMPLETE LINE OF:

• Doors	• Windows
• Room Dividers	• Flooring
• Lumber	• Roofing
• Siding	• Hardware
	• Millwork

**SNOW-REMOVAL HEADQUARTERS**

**ROCK SALT**

Tempered SNOW SHOVEL  
ICE CHOPPER  
PRESTO LOGS

YOU NAME IT WE HAVE IT  
IF WE DON'T, WE'LL GET IT!

**VIOLA**

139 WASHINGTON AVE. NUTLEY, N.J. 07110

**YOUR SAVINGS GROW AT BROADWAY MUTUAL SAVINGS & LOAN ASSOC.**

**SAVE BY MAIL**

POSTAGE PAID BOTH WAYS BY BROADWAY MUTUAL

• Dividends Compounded Quarterly	• 10 Free Dividend Days Every Month
• Home Mortgage Loans	• Christmas Club Accounts
• Fast Service Account Loans	• Vacation Club Accounts
• Money Orders	• Travelers Checks

**BROADWAY MUTUAL SAVINGS & LOAN ASSOC.** 11 BLOOMFIELD AVE. 483-3631 NEWARK, N.J. 07104



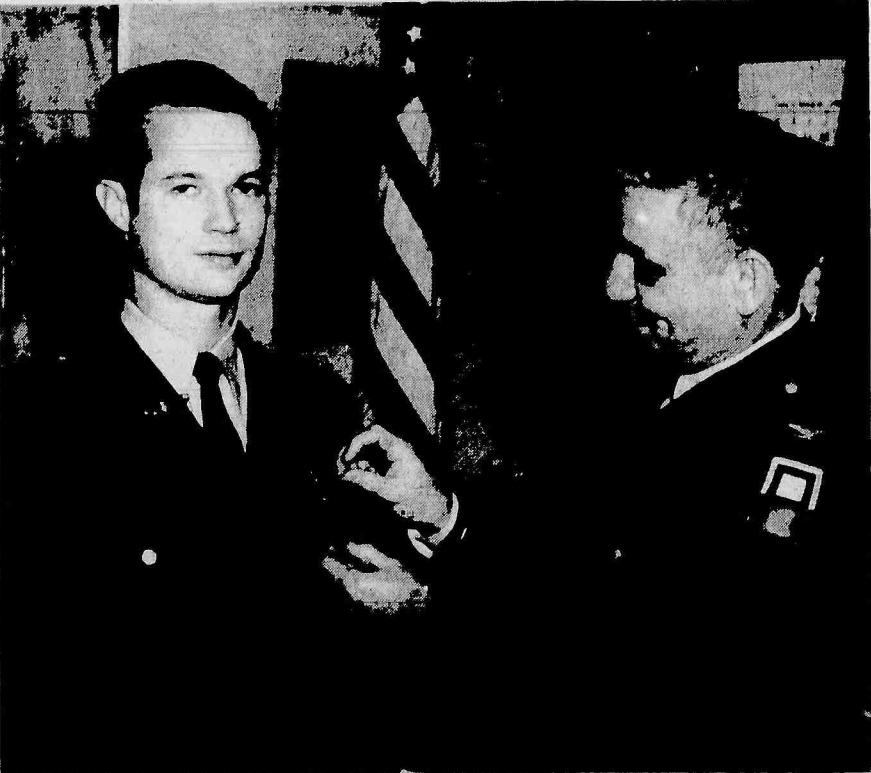

PROUD DAY—Captain James P. Ryan, operations officer for the Fort Dix Post Engineer Division, receives the Bronze Star Medal from Colonel Arthur Freer, his commanding officer, for service in Vietnam. The Captain received the coveted award for "Outstanding Meritorious Service" while serving with the 169th Engineer Battalion, Long Binh, South Vietnam from August 1967 to August 1968. Ryan, a native of Nutley, was graduated from the United States Military Academy at West Point in 1964. He is married to the former Mary Dalton of 269 Grant Lee Avenue, Nutley.

## Business Outlook Cautious For Essex County And State

The decision-makers of New Jersey's business and industrial community hold an outlook for 1969 which is decidedly cautious, according to a poll of nearly 3,000 key executives taken by the New Jersey Manufacturers Association. The same poll a year ago held a considerably brighter outlook for 1968, a year in which New Jersey's economy boomed.

Opinion from leaders of 530 firms in Essex County reveals a similar view of prospects for next year as that held statewide.

The tabulation of the Tenth Annual Economic Outlook was just released by Leonard C. Johnson, president of the Manufacturers Association. The organization represents a large segment of the state's economic community and has the largest membership of any similar organization in the nation. Johnson declared that this collective view envisions, overall, less optimism for sales, profits and expansion than in any recent year.

"This could well be a direct reflection of the continuing tax and interest rate spiral affecting the entire country," Johnson stated, "and would indicate an economic leveling-off, rather than a recessionary trend."

The computerized survey data shows that over half of the respondents (1,527 out of 2,846) expect no substantial change in sales over 1968. Only 41 percent see a sales increase coming. This is significantly less optimism than was expressed in forecasts for 1967 and 1968, when over 60 percent of the New Jersey leaders predicted more sales. In forecasts for 1965, and again for 1966, more than 70 percent of the total membership expected an up-swing in sales.

For the first time, the New Jersey Manufacturers Association survey polled members on the question of profit. Again, reserve was found in over half of the projections, 1,510 out of 2,756 stated that they do not anticipate any increase in profits over 1968.

Of the remainder there was nearly an even split between those predicting higher profits and those who expect profits to go down—24 percent and 21 percent respectively.

While profits and sales are expected by most to remain static for the coming year, according to three-quarters of those surveyed the cost of doing business will go up, in the form of higher material

costs and increased wages. Those which will be most affected appear to be the larger companies involved in retail, construction and transportation, according to the survey.

As a direct reflection of higher costs, nearly 75 percent of those in the retail and construction industries project an inevitable increase in their prices next year, while 60 percent of those in transportation also expect to increase prices. The total picture for all business categories surveyed, shows that 51 percent of the 2,717 respondents expect consumer prices to go up.

Some 68 percent of those polled said they are not planning to expand capital facilities in the state next year. Johnson said that this is not necessarily dictated by any current economic trend.

"According to the survey, plans for expansion in our state have decreased progressively over recent years," the association president observed. "In 1965 nearly 50 percent of New Jersey businesses had plans to expand; in 1966 the figure had dropped to only 38 percent and in 1967 it again went down with only 34 percent of our respondents expecting to grow in the following year," he recounted. This year the survey shows that only 32 percent expect to build in the coming year.

Sixty percent of the 115 companies with 500 or more employees plan some type of expansion activity—a drop of several percentage points from last year. Manufacturers and those dealing in transportation head the list with expansion plans.

In spite of this less positive view, it appears few companies are inclined to move elsewhere. Only 27 firms, or one percent overall, stated they expected to move their complete operation out of New Jersey. Nearly half of those firms planning to move from the state are companies with less than 26 employees. Only two companies with more than 500 workers expect to move.

The most serious problem anticipated by New Jersey businessmen in 1969 is the shortage of labor—particularly skilled labor. Rising costs always have been one of the more formidable problem areas, but for the first time in recent years, labor shortage is foremost. While 29 percent confirm that rising costs are expected to be most difficult, 38 percent out of 2,696

disclosed that labor shortage problems are expected to be the most troublesome.

Hardest hit will be the smaller firms with less than 100 employees. Nearly 40 percent of those in this category acknowledge labor to be their primary challenge, while those with 500 or more employees consider cost and competition uppermost. Labor relations or material shortages are not viewed by most as primary problems.

"Essex County businessmen are as much bothered by the general trend of rising costs and static profit levels, as are their colleagues around the state," Johnson noted.

A slight variation in the responses from Essex County and statewide sentiment was found in the area of sales. Three percent fewer companies in the County foresee sales increases next year, against the statewide consensus.

Johnson noted that 143 individual firms among the survey respondents from Essex County are planning to expand their facilities next year.

While it may be conventional to be driven to drink, it is much safer to walk home.

**ARROW MAKES YOUR DOLLARS GROW BIGGER, FASTER!**

**HIGHEST DIVIDENDS on SAVINGS CERTIFICATES SELECT YOUR PLAN**

**5 1/4%**  
LIMITED ISSUE  
6 MONTHS  
\$5,000 min. \$1,000 multiples

**5%**  
3 YEARS  
\$1,000 min. \$1,000 multiples

**5%**  
ONE YEAR  
\$1,000 min. \$1,000 multiples

ALL INTEREST PAID QUARTERLY (Effective March 31, 1969)  
LEGAL FOR INVESTMENTS  
Save By Mail  
Postage Paid Both Ways  
Savings insured to \$15,000.

**ARROW SAVINGS & LOAN ASS'N**  
120 SO. ORANGE AVE.  
NEWARK, N.J. 07103  
643-8900  
BETHUNE Branch Office:  
505 BLOOMFIELD AVE.  
MONTCLAIR, N.J. 07042  
783-4200

## Avella Answers Draft Inquires

Colonel Joseph T. Avella, State Director of Selective Service, has issued the following series of questions frequently asked of the Selective Service System, along with appropriate answers.

Question: Must a registrant request a student deferment each year?

Answer: No, one request will suffice. It is the registrant's duty, however, to provide his local board each year with evidence that he is satisfactorily pursuing a full-time course of instruction at his school.

Question: My son is planning to enter a local junior college. Is such a college considered an institution of higher learning for which a Z-S deferment may be authorized?

Answer: A junior college is considered an institution of higher learning. If a student is taking a full-time course of study and the credits are acceptable by an institution granting a baccalaureate degree, the student is eligible for classification in Class Z-S. If the student is taking only a vocational or two-year terminal course, his classification would be Z-A if a deferment was granted.

Question: Since taking my preinduction physical I have lost the vision in one eye. What should I do?

Answer: Obtain a statement from your doctor setting forth his clinical findings in

## Industries Fighting Pollution Benefit

Industries in many areas of New Jersey have benefitted during recent months from tax exemptions granted on equipment designed to control air pollution. Richard J. Sullivan, Director of the Division of Clean Air & Water, State Department of Health, has announced that tax exemptions have been allowed on \$10,758,550 worth of equipment during the first ten months of the year. This has enabled New Jersey to take a big step forward in securing cleaner air for the state, Sullivan said.

From January 1 to October 31, 1968, 231 tax exemption claims have been received by the department. Of these, 204 have been approved for certification and 27 disapproved. Sullivan said the tempo of tax exemption claims increased markedly in the last few weeks. He said in October alone, 56 requests for tax exemption were

submitted, of which 55 were approved. The total cost of the control apparatus approved in October is \$2,925,852.

Sullivan said tax exemption certificates were granted for a wide variety of apparatus, including scrubbing equipment for various chemical waste gases; wet and dry collectors in bituminous concrete plants; a scrubbing system on a foundry cupola; a demister for controlling sulfuric acid mist; bag filters for solid particle emissions incident to building materials and insulation manufacture; a solvent recovery system for a dry cleaning industry; and controls for a paint spray booth.

Tax exemption on any equipment, facility or device used primarily for abating or preventing air pollution is granted under the terms of a New Jersey law, enacted in 1966, which allows such tax exemption for air pollution control apparatus. This is an incentive measure which represents a positive approach to air pollution control. "Our activity on behalf of air pollution control is by no means limited to policing violators of the state's Air Pollution Control Code," Sullivan declared. "Air pollution control is very costly for industry. The tax exemption provision makes it more palatable for industries to install the equipment necessary to bring themselves into compliance with the code."

submitted, of which 55 were approved. The total cost of the control apparatus approved in October is \$2,925,852.

Sullivan said tax exemption certificates were granted for a wide variety of apparatus, including scrubbing equipment for various chemical waste gases; wet and dry collectors in bituminous concrete plants; a scrubbing system on a foundry cupola; a demister for controlling sulfuric acid mist; bag filters for solid particle emissions incident to building materials and insulation manufacture; a solvent recovery system for a dry cleaning industry; and controls for a paint spray booth.

Tax exemption on any equipment, facility or device used primarily for abating or preventing air pollution is granted under the terms of a New Jersey law, enacted in 1966, which allows such tax exemption for air pollution control apparatus. This is an incentive measure which represents a positive approach to air pollution control. "Our activity on behalf of air pollution control is by no means limited to policing violators of the state's Air Pollution Control Code," Sullivan declared. "Air pollution control is very costly for industry. The tax exemption provision makes it more palatable for industries to install the equipment necessary to bring themselves into compliance with the code."

## Bell Marks Resident's 40th Year

Stephen E. Pilione of 37 Mapes Avenue, Nutley, marked his 40th service anniversary with the New Jersey Bell Telephone Company recently.

Pilione is division equipment engineer in the company's northern area headquarters in Whippany.

He is a member of 540 Broad Street Council, H. G. McCully Chapter, Telephone Pioneers of America.

Pilione is married and the father of a son and daughter.

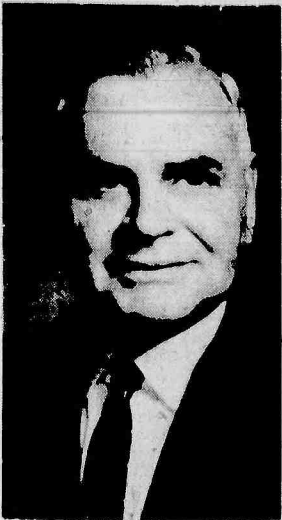

Stephen E. Pilione

### Personal Loans...

**We're okaying them at a great rate!**

- Low cost
- Take 36 months to repay
- Life insurance available

Drop in at any office or call 748-3000

**NATIONAL NEWARK & ESSEX BANK**

31 offices throughout Essex County  
Member Federal Deposit Insurance Corporation

# YOU'LL BE GLAD You switched to Electric Glassheat BECAUSE...

(Letters from Glassheat users  
TELL YOU WHY!)

**"IT'S COMFORTABLE HEAT—** just like sunshine in spring," says one Glassheat owner. "You don't feel hot or cold; you are never aware of the temperature. You are just continuously comfortable, and there are no cold spots."

This is true because Glassheat is the only heating system that warms with Radiant Electric rays exactly like the Sun's own rays. A room heated by Glassheat feels like the sunny side of a barn in the spring sunshine. No wonder people enjoy it, and say so:



**YOU'LL SAVE MONEY ON HEAT.** A fact that surprises many Glassheat owners. One writes "We were expecting that Glassheat would be somewhat more economical to operate but we were not prepared for our low annual heating bills. Of course we are also pleased with the savings on our regular current. We take advantage of the special low heating rate."

Another user says, "Though we added two additional rooms, my heating bill amounts to only \$175—and we have never been so comfortable. Of course there are no maintenance or service charges. Another saving."

With Radiant Electric Glassheat so inexpensive to install and operate, why pay more for less than the best?

**IT IS CLEAN—**As one user writes, "Probably the most unique feature of Glassheat is its cleanliness. In 16 years with Glassheat the only room we have had to do over is the kitchen. No need to repaint the other rooms or even wash down the walls."

Says another customer, "No soot, no smoke, no grime. Have never seen anything so clean. And we are saving 30% on the cost of fuel compared to the old system."

**IT IS SAFE!** No flame, no fumes, no vapor and Glassheat can't overheat! Even accidental contact can't cause blistering. Since there is no flame it is fire-safe. Further it can't burn up the oxygen in the air or reduce the humidity. In fact it maintains a desirable humidity, so there are fewer colds in the Glassheat home and other bothersome ills are aided. No moving parts, so Glassheat is as silent as sunshine. Sound luxurious? It is—in every respect but price and the cost of operation.

How much would this ideal trouble-free heat cost? Send the coupon or call us in person and find out. No obligation.

FOR FACTS ON THIS UNIQUE NEW ELECTRIC HEATING SYSTEM, CALL OR USE THE COUPON

RADIANT  
ELECTRIC

*Glassheat*

**ALBERT MARTIN**

Phones: 779-0567 — 773-4202

The best in heating since 1886

FREE Estimate Coupon!

ALBERT MARTIN, INC.  
169 Prospect St., Passaic, N. J.

Yes, I'd like to learn more about the savings, comfort, convenience, and health advantages of Radiant Electric "Glassheat". Please send complete information. No obligation, of course.

I am interested in: ☐ Whole house heating  
(Please check) ☐ Auxiliary (cold room) heating  
☐ Heating Farm

Name .....  
Address .....  
Telephone Number .....



## Sports of The Times

By RICHARD DE SINA

Everybody is trying to analyze the Lakers these days. Though he often speaks as if he believed the Gay 90's was a period of rampant homosexuality, Red Auerbach has some astute observations on the situation.

Before the season began he expounded a diatribe to the effect that championships are not won on paper. "The Lakers will miss Archie Clark," he said. He may have been right.

On Sunday's NBA telecast he further expressed his antipathy for the Lakers by adding that they now miss Darrall Imhoff's "passing" too.

The Lakers could certainly use the abilities of Clark in their backcourt but the fundamental problem is not the celebrated debate over where Chamberlain should play (You take the high post and I'll ...) but what effect he has on a ball club.

Before he came, the Lakers had an esprit de corps and played with an elan matched only by the Celtics. Elgin Baylor as captain would hold team meetings on such inconsequential matters as an errant truck tire speeding by the team bus. It kept everyone loose and laughing, and winning. Chamberlain, by his mood, prevents such mirth.

His disdain of practice and concerted effort in the pre-game warmups is upsetting to a team that has a history of unity.

Chamberlain has not disrupted the amount of control Baylor and West have of the Laker offense. The team still relies on them, but he has disrupted the style of play.

No longer do the Lakers race up the court with an inimitable fast break, led usually by Baylor. The reason is Chamberlain. He does not pitch out after getting a rebound. Instead Wilt makes sure all the seams are still in place, waves the ball a few times like a magic wand and then perfunctorily flips it to the nearest mate, who is about two steps away.

Then the Lakers walk down the floor, waiting for Wilt to set up in low post which makes the driving lanes as crowded as the Long Island Expressway.

The ball goes in to Chamberlain. Again there is more arm waving, as if some fighter pilots needed assistance in landing on the Enterprise. Laker players scramble in a disorganized weave and somebody ends up with a 25 foot jumper with three defenders draped over him.

If the pattern is changed and the players cut and work without Chamberlain, he hollers for the ball, but never shoots.

Baylor can't exhibit the moves that match the precision of the watches whose name he bears and West is also lost in the shuffle.

When he led the 76ers to the title Chamberlain worked well with his teammates, especially Hal Greer. He dominated Bill Russell in the playoffs and controlled the boards. Now his main contribution is on defense.

Auerbach says the Hawks will beat out the Lakers for the Western Division crown. Last year that was the case, but San Francisco eliminated the Hawks in the first round of the playoffs. The Lakers then whipped the Warriors in four straight. This year should indeed be interesting. Chamberlain may rise to the occasion. He might also be trade bait by early May.

## Basketball Statistics

(Through games of January 24)

	Pts. Per Game	Free Throw%	High Pt. Game
Vinnie Costantino	18.2	75.0	32
Bob Baker	11.8	70.6	19
Tom Polite	7.3	71.1	15
Tony Nocera	4.3	59.3	11
Rich Motacki	4.0	50.0	11
Joe D'Alonzo	4.0	40.0	10
Rich Hartunian	3.9	43.5	14
Rich Caravetta	3.7	76.9	7
Rich Schulz	3.6	80.0	13
Al Casaletto	2.0	50.0	9
Ron Schultz	1.5	0.0	4
Bob Baumgartner	1.3	33.3	3
John Paucillo	1.2	66.7	3
Lew Burrell	0.5	0.0	2
Team Totals	50.0	63.6	91
Opponents	61.8	58.9	86

### Frosh Cop Two On The Road

The Belleville Freshman basketball team, coached by Gene Manfra, went on the road last week to roll up a 48-15 win at Irvington and a 66-54 triumph at Kearny.

Belleville's game was a defensive one, as they combined a half court zone press with an aggressive man to man under the basket to hold Irvington to eight points at the half.

Before the final buzzer, the entire bench has some time on the court. The scoring was led by Joe Lotruglio with 11 points. Charlie Carr tossed in 10; Bob Visco had 9, Mike Zarra 5 and Auggie LaLuna 4.

The last time the freshmen met Kearny they lost by four points. The game was played with the notable absence of 6'1" forward Charlie Carr.

Last week was a different story and a different ball game. Belleville jumped off to a 19-12 first quarter lead.

By half time the freshmen had dumped in 42 points while Kearny was held to 20, mainly on the awesome threat of Carr camping under the basket.

After second half substitutions and some foul trouble, Kearny closed to 12 points, but it was Belleville all the way to a 66-54 final.

Carr led all scorers with 22 points. Visco tallied 15; Mike Petronaci had 11, Joe Lotruglio 9 and Tom DiModica 4.

### Jersey Geology Report Reveals Water Zones

The publication of the report "Geology and Ground-Water Resources of Burlington County, New Jersey" was announced today by Robert A. Roe, Commissioner of the New Jersey State Department of Conservation and Economic Development.

# The Belleville Times

News

Page 14

Thursday, January 30, 1969



DOUBLE POST—offense was employed by Belleville against Bloomfield. Junior Varsity Coach Dan Grasso also uses this screening type of attack often. Here Rich Hartunian (20) loops pass to Vin Costantino (50) as Tom Polite (14) and Lew Burrell (52) provide double pick.

## Bengals Beat Bellboys Behind Van Iderstine

Bloomfield scored its second cage victory over Belleville last Friday with a 58-40 triumph at the Bellboys gym.

The Bengals had scored a 50 to 41 win on their floor December 17. The Bellboys couldn't cope with 6'8" Joe Lyons in that one as he tallied 21 points.

In a surprise move, Coach Paul Szem started 6'6" Lew Burrell to guard Lyons. The big center was held to 10 points but Gary Vanderstine countered with 18 markers.

Burrell made Szem's move look good, by scoring the game's first basket. It was his only points of the night.

Bloomfield broke a 3-3 tie and moved ahead 7-3. This was lengthened to 15-8 when Gary Vanderstine followed two missed Bengal shots.

Mark Tripucka hit a jumper to hike the count to 23-13 and Vanderstine, scoring 12 of his 18 points in the first half, helped Bloomfield double the Bellboys output 26-13 at the half.

The Bengals zone press kept the Bellboys at bay in the second half and opened up a 23 point lead at the three quarter mark. Belleville couldn't close the margin, despite a 13-

point outburst by Tom Polite in the fourth quarter. His 15 points was a personal season

high. It was the Bellboys 11th loss in 12 league contests.

### BLOOMFIELD (58)

	G	F	P
Lyons	4	2	10
Van Iderstine	5	8	18
Nevel	3	0	6
Kurash	2	1	5
Esandro	4	2	10
Coffey	0	0	0
Horan	0	0	0
Byard	1	0	2
Melillo	0	0	0
Tripucka	3	1	7
Sutton	0	0	0
Parker	0	0	0
<b>Total</b>	<b>22</b>	<b>14</b>	<b>58</b>

### BELLEVILLE (40)

	G	F	P
Costantino	5	2	12
Hartunian	1	4	6
Burrell	1	0	2
Polite	6	3	15
Rich Schulz	0	0	0
Ron Schulz	0	0	0
Caravetta	0	1	1
Casaleto	0	0	0
D'Alonzo	2	0	4
Motacki	0	0	0
Nocera	0	0	0
Paucillo	0	0	0
<b>Total</b>	<b>15</b>	<b>10</b>	<b>40</b>

BLOOMFIELD	15	11	17	15	58
BELLEVILLE	8	5	7	20	40

### Junior Varsity

#### BLOOMFIELD (77)

	G	F	P
Buttitta	1	0-1	2
Belmonte	6	0-0	12
Horan	3	4-4	10
Chesterman	1	1-3	3
Sutton	6	4-6	16
Parker	2	0-0	4
Martino	3	5-6	11
Montague	1	2-3	4
Smallwood	2	1-5	5
Guarino	0	2-3	2
Davidson	1	0-2	2
Hackle	3	0-0	6
<b>Total</b>	<b>29</b>	<b>19-33</b>	<b>77</b>

#### BELLEVILLE (32)

	G	F	P
Muscara	2	4-12	8
Haines	3	0-4	6
Macri	2	1-3	5
Marotti	1	1-3	3
DePaul	0	1-2	1
Russamano	2	0-1	4
Binkiewicz	1	3-4	5
Baurer	0	0-1	0
<b>Total</b>	<b>11</b>	<b>10-30</b>	<b>32</b>

BLOOMFIELD	20	22	21	14	77
BELLEVILLE	7	7	9	9	32

## Cowboys Rope Belleville, 61-47

West Orange's Cowboys roped the Bellboys 61-47 Tuesday afternoon at the Belleville gym. The Cowboys reaffirmed their superiority over the Bellboys by almost the same point spread. They won 59-43 at their court on January 3.

Belleville meets arch cross

town rival Nutley tomorrow afternoon in a rematch of their December 21 game, won by the Maroon 71-61. Tipoff time is 3:30 at Belleville.

West Orange jumped to a quick 4-1 lead, but baskets by Rich Hartunian on a drive and Tom Polite on a jumper

put Belleville ahead 5-4.

The Cowboys were missing from long range but a bucket by 6'6" center Marty Yam at the tail end of a fast break gave West Orange back the lead at 8-6. They didn't lose it again.

High point man (with 18) Rich Max stole the ball in backcourt from Rich Caravetta and cashed in a layup to make the quarter score 10-6.

A 10 point spurt led by Max, Jordan Cohn and Bob Nack turned a close game, 13-10, around, 23-10 and into a rout.

In the third quarter the Cowboys were getting hangers on defensive lapses and built a 39-20 margin.

In the fourth quarter, the visitors press unnerved the Bellboys. The Cowboys started hitting from the outside and the lead was hiked to 50-29 before Belleville called time out.

The Bellboys rallied to cut the bulge to 51-37 with four minutes to go, but it was a last gasp.

Vinnie Costantino was held to 10 points, none from his feared outside jumper. Apparently West Orange knew what it had to do to win and pressured Costantino throughout the game. He was unable to shoot over the taller Cowboys and couldn't shake himself free.

Tom Polite turned in another fine performance to capture individual scoring honors for Belleville with 14.

It was Belleville's 12th loss in 13 league contests and their overall record is now 2 and 12.

WEST ORANGE	10	13	18	20	61
-------------	----	----	----	----	----

BELLEVILLE	6	4	15	22	47
------------	---	---	----	----	----

### ADVERTISEMENT

#### BECK'S COLUMN



By MAX BECK

There are millions of sets in New York City, in the immediate vicinity of the transmitting stations, who get very bad TV reception. The reason for this, of course, is the high buildings with lots of steel and aluminum, which shield the TV waves.

In order to provide these people with good reception, there are several enterprises which are going to install cables and hook them up to the TV sets in the customers homes. A battle royal is raging about the manner in which these cables are to be strung. The telephone company wants a share of the pie and so does the city. One of these days, after much fighting and litigation, this matter probably will be settled.

We are very fortunate "across the river" as they say in New York. In most cases an outside or attic antenna will secure good TV reception. Of course there are some low sections, near the Passaic River valley and some other places, where reception is not too good. As a rule, at least some stations come in well enough, although not all of them may be good.

Our greatest problems are reflections or "ghosts". These are caused by bounces from mountains, for instance, or from high electric towers. Some buildings cause troubles also.

Although the so called rabbit ear antennas sometimes, in good locations, may perform adequately, generally speaking it is desirable for the best color TV reception to have an outside or attic antenna. We service what we sell.

Beck's Radio TV-Hi Fi 667-2275. Open daily 9-6 Mon. Fri. 9-9.

## THE TRANSMISSION IN THIS CAR IS ABOUT TO BREAK DOWN.

You can trust your transmission to AAMCO! World's Largest Transmission Specialists.

126 Washington Ave., Nutley 661-3030

IN EMERGENCY CALL JOE BARONE, MGR. 661-1615 OPEN DAILY 7 TO 7 — SAT. 7 TO 1

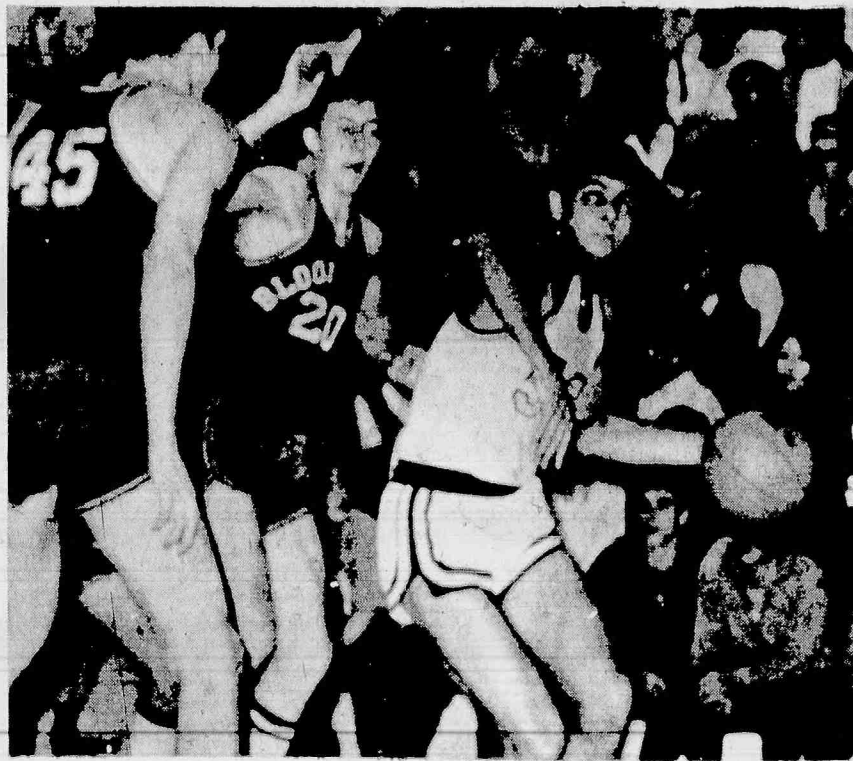

HARD DRIVING MAN—Vin Costantino gets past Gary Vanderstine on baseline drive. Vanderstine releases to Joe Lyons who fouled Bellboys top scorer.

Life is a mixture of good and bad, and it is our job to cultivate a taste for the good.

### Suit Club Winners

TOM MALLOY, Nutley

FRANKLIN MEN'S SHOP

240 FRANKLIN AVE., at the Center

Hours: 9 A.M. to 9 P.M. Mondays and Fridays 9 A.M. to 6 P.M. Tues., Wed., Thurs. & Sat.

667-0189

"Customers are our salesman"

Kirk's Automatic Transmission

Reliable Personal Service To All CALL US—FIND OUT FOR YOURSELF

20 RIVER RD. at Belleville Pike

998-9666

NO. ARLINGTON, N.J.

One of the most reputable and finest transmission specialist shops in the area.

FREE ESTIMATES

ONE DAY SERVICE

ALL WORK GUARANTEED

## The Bank of Bloomfield starts bank revolution with Free Checking Accounts.

The Bank of Bloomfield—this area's hardest-working bank, but the one with the biggest new ideas—has shaken up the banking industry again.

With an offer of a free personal checking account for life to any customer who keeps a \$250 minimum balance. No charge for checks, for deposits, or even for postage, we supply post-paid envelopes.

Other banks charge \$2, \$3, \$5 or even more a month. A look at

your bank statements will prove you can save \$25 to \$50 a year.

Daring new ideas like this made The Bank of Bloomfield one of America's fastest-growing banks. Other ideas include People's Hours, Daily 8-6, Monday till 8:30 p.m.; Saturday 9-12 and Golden Interest Savings that pay you 5% interest on as low as \$1000—the biggest return anywhere in this area on the lowest deposit. Call 338-6700 or visit The Bank of Bloomfield.

<b>The Bank of Bloomfield</b>		• Broad and Watchung Ave. • 554 Bloomfield Ave., Bloomfield, N.J. 07003 • Member FDIC	
Enclosed find initial deposit of \$_____ Please open Lifetime Free Checking Account in the name(s) indicated and send me signature forms, etc. ANS-130			
Name _____			
(Other name, if joint account)			
Address _____			
City _____ State _____ Zip _____			





DOWN, BUT NOT OUT—is Dana Nappi, Belleville's premier wrestler. Coach Jim Silvestri and co-captain Bob Bonfante give Dana worried attention. Dana had rough time with Bob Smith of Bengals.

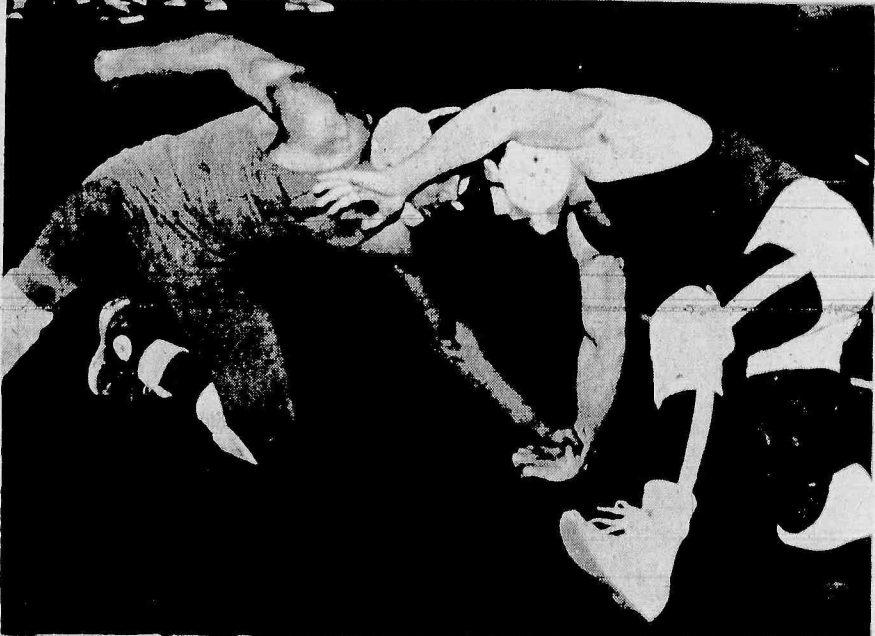

COMING TO GRIPS — Dana Nappi reaches to get a hold on Willie Cage of Barringer. Dana won, 3-0 on a takedown and escape, in the 130 pound match.



ON TOP — Jesse Townes has position on a wriggling Clyde Wright of Barringer in the 136 pound match. Jesse won 14 to 4. Matmen meet Columbia Cougars Saturday afternoon.



GRABBING A BYE—Wayne Byard plucks rebound from Belleville offensive board as Tom Polite, Joe Lyons and Lew Burrell form chorus line behind him. Bloomfield captured 58-40 decision.

## Barringer Pinned

Belleville High School's wrestlers won their second match of the season and second within a week with a 38-8 mauling of Barringer on the Bellboys mats Monday.

The Junior Varsity won their third contest when only two wrestlers showed up for the visitors.

Charlie Gingerelli opened with a 3-2 win over Hopson of Barringer in the 98 pound weight class.

Angelo Zoppi followed with a pin of Austin in the 106 pound division for an 8 to 0 Belleville lead.

Co-captain Bob Rebol won by forfeit in the 115 pound class and Rich Arlt nipped Fuller of Barringer 7 to 6 in the 123 pound match.

Belleville's top wrestler Dana Nappi captured honors in the 130 pound tussle. He beat Cage 3 to zip with a takedown.

Jesse Towns was victorious in the 136 pound battle over Wright 14-4 and Mike Ventura shut out Esmart 13-0 in the 141 pound match.

Bob Giordano was another forfeit victor in the 148 pound class. Barringer's Jackson scored their first win with a 12-4 decision of Paul Smith in the 157 pound class. That made the score 26 to 3.

Sophomore Carmen Russ-amano was pinned Waller of Barringer in the 168 pound encounter.

Sal Bivona beat Douglas 10 to 1 in the 178 pound match. Jim Wille usually wrestles in this weight class but Big Red has missed the last three matches with a bruised elbow.

Heavyweight Bob Bonfante won by forfeit. Coach James Silvestri's squad faces Columbia Saturday at home. The match is scheduled to start at 1:30.

## DeBaccos Set League Record

In last week's basketball the DeBaccos set a league scoring record as they rolled up 104 points against the Montgomerys and continued their undefeated record.

The Monties were very much in the game for the first half but were unable to contain the League leaders in the second half. DeBaccos has everything going for them, excellent rebounding, absolute ball control and expert shooting.

Greg Dudack led the DeBacco assault with 28 points and was further aided by Steve Andrew's 23 and Carlin Barrets 20. Ray Cambal was point leader for the losers.

The second place Knicks added another win to their record as they romped over the hapless Vipers 58-32. After a reckless first quarter in which they were played nearly even, the Knicks pulled by on great rebounding and higher shooting percentage.

Bob Heckler with 13 and Jack Rush with 10 were the point leaders for the Knicks but actually every men contributed to the total. Gary Trainor was high scorer in the losing cause.

### Swim Classification Day To Be Held At Essex 'Y'

The Youth Department of Maplewood and West Essex announce that they will conduct a Special Swim Classification Day for all boys from the 2nd to the 6th grades on Saturday, February 1, 1969, at 8:25 A.M.

The special offer to these grade school youngsters means that if the boy has not as yet learned to swim or has not progressed very far in swim technique, here is his chance to be tested and graded according to his swimming ability.

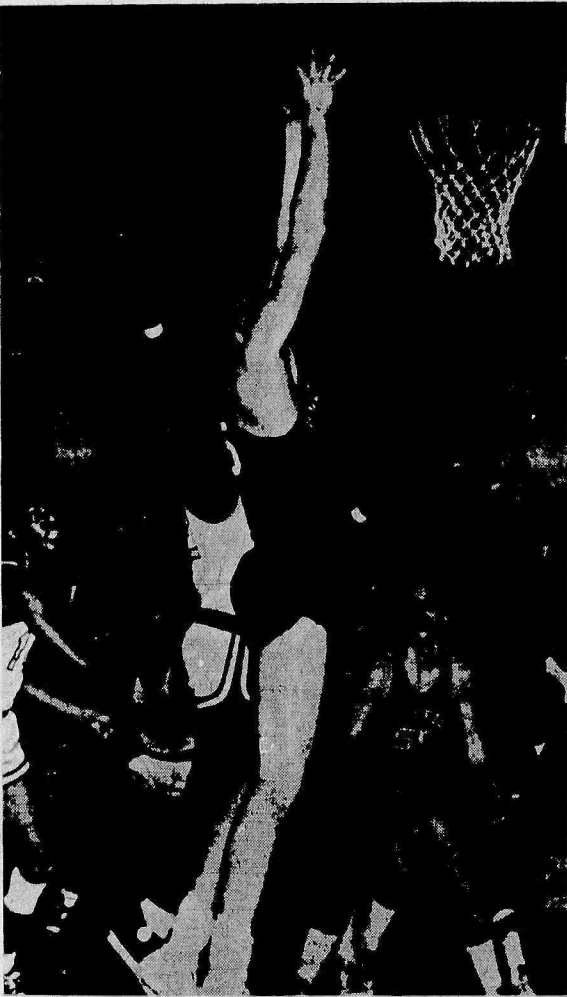

LYONS DEN—Joe Lyons pulls down rebound over grasp of Lew Burrell. Loss was Belleville's 11th in Big Ten play. Nutley visits tomorrow night.

46 YEARS OF SERVICE

ON REGULAR PASSBOOK SAVINGS COMPOUNDED QUARTERLY

5%

Savings received on or before the 10th of any month earn dividends from the 1st of that month.

SAVE-BY-MAIL POSTAGE-FREE ENVELOPES UNDER SUPERVISION Department of Banking and Insurance, State of New Jersey

DEFIANCE SAVINGS AND LOAN ASSOCIATION Chartered 1922 386 FRANKLIN AVENUE NUTLEY, NEW JERSEY 07110



CAPTAIN RETURNS — Dana Nappi, healed from his battle scars in the Bloomfield match, greets Barringer High co-captains before Monday's encounter at the Bellboy gym. Nappi won his match and Bellboys took measure of Newark rivals 38 to 8.



EMBRACEABLE YOU — Charlie Gingerelli is on top but not exactly in a better position than his 98 pound opponent, Don Hopson. Ginger won 3 to 2 in opening match.

### Kearny Kards Krush Bellboys

The Kearny Kards displayed how much the home court advantage is worth by pounding the Bellboys 79-42 at the winners gym January 21.

The Kards had nipped Belleville 52-51 on a last second basket by Mike Landi De-

ember 27 on the Bellboys floor. Again Landi was instrumental in the Kearny victory. His 22 points led the rout.

BELLEVILLE	7	12	8	15	-42
KEARNY	24	29	14	12	-79

All marriages are happy—it's the living together afterward that causes all the trouble.

America's Violent Society To Be Discussed By Mead

"Violence in the American Society" will be the theme and world-renowned anthropologist Dr. Margaret Mead the keynote speaker for Lafayette College's second All-College Symposium scheduled for April 16.

TOWN OR COUNTRY A-OK HOMES

MOST CHARMING NUTLEY PARK COLONIAL

Offered for first time by transferred owners who have filled this home with loving care. Delightful living room with log burning fireplace, new modern kitchen, full size dining room, powder room, and mud room, 3 lovely bedrooms, tile bath. Unusually finished recreation basement. Attractively priced for so much real home value.

Everyone Knows  
GEORGE T. BOWES  
Realtor  
Anne Manganaro, Alice Tench, Muriel Burkhardt, William D. Bowes.  
677 Franklin Ave.  
Nutley 667-3376

CUSTOM CAPE

Six large rooms on first plus one room on second with space for more. Modern kitchen and bath. Recreation room in basement. Built in garage 220 elec. service. Many extras. Convenient location o park, stores & buses.

HORACE F. KNOX  
REALTOR  
Specialist In Glen Ridge.  
Arcade Building  
855 Bloomfield Ave.  
743-1200

STANLEY JOHNSON  
REALTOR

Capes, Colonials, Ranches & Split-Levels To Suit Your Needs  
Terms Arranged for Qualified Buyer. Call Us When Buying or Selling

361 Franklin Ave. Nutley  
667-8000  
Eves. & Sun, Mr. Gilbert 751-3155

12 YEAR OLD

cape cod; 3 bedrooms, Jr. dining room, rec. room; immaculate condition; moderate tax. Priced right.

GEO. E. MACMUNN CO.,  
REALTOR  
180 Centre St. Anytime 667-3440

BUY & SELL

through your dependable local REAL ESTATE BROKER





A MAN AND A WOMEN — Anouk Aimee and Pierre Barouh, who are Mr. and Mrs. in real life play husband and wife in Claude Lelouch's award winning film, now showing at the Franklin Theater.

## State Symphony In Talent Search

A talent search for aspiring singers to perform with the New Jersey Symphony Orchestra was launched statewide today.

According to Geoffrey Platt, Jr., Symphony manager, the competitive search is open to all residents of New Jersey, with vocal students being particularly encouraged to participate.

"Our music director, Henry Lewis, is anxious to open the door to new talent as a part of the Symphony's obligation to foster and assist those interested in serious music throughout the state," Platt said.

At least three of the remaining concerts of the season require a soprano and a tenor for performances in

Carl Nielsen's Symphony No. 3. It is for engagements at the Montclair and Millburn High Schools on March 7 and 8, and for a special added concert in Westfield on March 22, that the search for talent is being conducted.

Auditions are scheduled for February 19, at the Millburn High School Auditorium, at 1:30 p.m. Those interested should contact the Symphony offices at 1020 Broad Street, Newark, by letter or by phone.



**BLACKOUT RERUN** — Doris Day and Robert Morse relive those golden lightless days of yesterday in re-release of "Where Were You When The Lights Went Out?" now showing at the Rivoli Theater.



600 Broad Street  
Newark, N.J. 624-8900

**Activities For Every Age And Interest**

**KEEP FIT**

Join The 'Y'

**FRANKLIN**

NUTLEY • 667-0100

NOW THRU TUES.

Now You Can Enjoy It In English

see it with someone you love.

**A MAN AND A WOMAN**

WINNER ACADEMY AWARDS

Also Kirk Douglas-Sylvia Kassin

**A Lovely Way To Die**

SAT. KIDIE SHOW AT 1:30

**EAST OF SUDAN**

CARTOONS

**Rivoli**

939-1900

NOW! Peter Ustinov "HOT MILLIONS"

"Where Were You When The Lights Went Out?"

**ALLWOOD**

Market at the Village 81 C. 1960

Now Over 1000 Sq. Ft. of Shopping

SEE HOW THE STRIPTEASE WAS RAISED

**THE NIGHT THEY RAIDED MINSKY'S**

Dean Martin Robert Mitchum "5 CARD STUD"

Adults Only

**p. j.**

**MacDonald's TAVERN**

"The place to go if you're Irish at all"

203 Washington Avenue  
Belleville

759-9808

Open 8 A.M. til 2 A.M.

**PANTRY PIZZA**

258 Wash. Ave., Belleville  
Phone 759-4339

**PIZZA**

Reg. 1.15 Lge. 1.40

(Eat-In)

Pizza "to go" 10c Extra

**BEST PIZZA**

Sandwiches — Subs

Ravioli — Spaghetti

25c Delivery in Town and 35c. Village 50c out of Town

**The Bank of Bloomfield**

starts bank revolution with Free Checking Accounts.

The Bank of Bloomfield—this area's hardest-working bank, but the one with the biggest new ideas—has shaken up the banking industry again.

With an offer of a free personal checking account for life to any customer who keeps a \$250 minimum balance.

No charge for checks, for deposits, or even for postage, we supply post-paid envelopes.

Other banks charge \$2, \$3, \$5 or even more a month. A look at

your bank statements will prove you can save \$25 to \$50 a year.

Daring new ideas like this made The Bank of Bloomfield one of America's fastest-growing banks. Other ideas include People's Hours, Daily 8-6, Monday till 8:30 p.m.; Saturday 9-12 and Golden Interest Savings that pay you 5% interest on as low as \$1000—the biggest return anywhere in this area on the lowest deposit. Call 338-6700 or visit The Bank of Bloomfield.

**The Bank of Bloomfield**

Enclosed find initial deposit of \$..... Please open Lifetime Free Checking Account in the name(s) indicated and send me signature forms, etc. CDS-1-30

Name.....

(Other name, if joint account)

Address.....

City..... State..... Zip.....

"REDI-REFERENCE" To Reliable, Local Businesses

# Business Directory

**Aluminum Siding**

**DON'T MOVE, IMPROVE!**

CALL:

**LAZUR-HEIGHTS CONST. CO. INC.**

667-6940

**All Home Improvements**

**KITCHEN SPECIALISTS**

**ALUMINUM SIDING**

**GUTTERS & LEADERS**

**BASEMENTS ALTERATIONS**

106 Park Ave. Nutley

**Aluminum Products**

BUY DIRECT FROM MANUFACTURER

**GILD-N-SON MFG. CO.**

- STORM WINDOWS
- PORCH ENCLOSURES
- TUB ENCLOSURES-JAOUISIES
- AWNINGS WINDOWS-PATIOS
- ALUMINUM SIDING - LEADERS & GUTTERS
- SOFFITS - CASINGS - SILLS COVERED
- ALUMINUM AWNINGS & DOOR HOODS

SEAMERS GUTTERS

DIAL 991-6222

328 Belleville Pike, Kearny

**Appliance Service**

**PARSON'S SERVICE CO.**

Washer & Dryer Repairs

MAYTAG, NORGE, G.E.

ALL BRAND NAMES

PARTS FOR ALL MAKES

Call 991-5687-88

113 Midland Ave., Kearny

**Auto Body Shops**

**CHERNIN AUTO BODY INC.**

EXPERT COLLISION WORK

PAINTING - TOWING

Insurance Spec.

Dial 667-1036

196 Franklin Ave., Nutley

**EAST NUTLEY BODY SHOP**

**C.C. FANELLI & SONS**

Est. 1925

- BODY & FENDER REPAIRS
- EXPERT REFINISHING

Dial 667-0608

WELDING - 24 HR. TOWING

38 Washington Ave., Nutley

**Auto Dealers**

**ELM AUTO SALES**

RAMBLER • JAVELIN

AMK • RAMBLER AMERICAN

REBEL 6 V8 • AMBASSADOR

Authorized

SALES - PARTS - SERVICE

A-1 USED CARS

998-7311

23 Kearny Ave., Kearny

**PFEIFFER MOTORS**

AUTHORIZED

**TOYOTA** SALES & SERVICE

USED CARS WITH A FUTURE

200 Hackensack St.

E. Rutherford

One block W. of Rte. 17

438-4384

**Auto Parts & Supplies**

**MODERN** AUTO PARTS CO., INC.

WHOLESALE & RETAIL

Open Sunday 10:00 AM - 1:00

COMPLETE MACHINE SHOP SERVICE

Delco - Monroe-Matic - DuPont

AP Mufflers and Tailpipes

Brakes - Clutches

Installation Service

82 RUTGERS BELLEVILLE

759-5555

FOR A COMPLETE LINE of AUTO PARTS AND ACCESSORIES it's

**STRAUSS STORES**

46-48 Franklin Ave. NO 7-3967

FREE PARKING

STRAUSS' EXCLUSIVE DRIVE-IN INSTALLATION CENTER

**Auto Seat Covers**

**JERRY'S AUTO SEAT CO.**

187 Franklin Avenue Nutley

- Custom Made Seat Covers
- Convertible Tops
- Kitchen Chairs
- Motorcycle Seats
- Boat Seats
- Truck Seats Repaired

CALL 667-2237

**Reach Over 45,000 Readers**

With An Ad In The BUSINESS DIRECTORY

**WARING'S**

Cleaners & Tailors

667-227 — 667-0087

520 Franklin Ave., Nutley

473 Centre St., Nutley

ALL Cleaning Done on Our Premises

**Auto Service & Repairs**

**MULLIGAN MOTORS**

NUTLEY NO 7-2121

All Auto Repairing From Transmission Rebuilding to Lubrication

Open & Full Days Weekly

**SUBURBAN SERVICENTER**

Tune-Ups - Repairs

Tires - Batteries - Accessories

Call 667-9827

Pick-up & Delivery

482 Franklin Ave., Nutley

**CHARLES M. GROSS**

TEXACO SERVICE

Automotive Diagnostic Center

Latest Electronic Equipment

Dial 667-5156

Corner Kingsland & Franklin Ave. (cor. Kingsland) Nutley

**GUARDY'S**

Foreign Car Service

MO-Vel's Triumph

Mercedes-Benz

all foreign and domestic cars

101 Ridge Rd. N. Arlington

991-9795

**Building Supplies-Lumber**

**LUMBERERIA OF N.J.**

ONE STOP FOR ALL BUILDING MATERIALS

- PRE-FINISHED PANELING
- SACRETE PRODUCTS
- LUMBER - HARDWARE - INSULATION
- MILKWORK - SHEETROCK

104 E. CENTRE ST. NUTLEY

Dial 667-1000

**Cab Service**

**NUTLEY CAB CO.**

24 Hour Service

Dial 667-1515

371 Centre St., Nutley

**Carpentry**

**GENERAL CARPENTRY AND MASONRY**

& Industrial Remodeling - Additions

Garages - Porches

Paneling, etc.

Long Experience

REASONABLE

667-2021

**Carpet Repairs**

**Wall-to-Wall CARPETING**

- Installed
- Repaired
- Shampooed
- Re-Stretched
- Re-Layed

We Will Pick-Up & Re-Lay Your Own Carpet in Another Room or House

Very Reasonably Priced

Expert Service

759-0227

**Cleaning & Dying**

**FRANKLIN Cleaners & Dyers**

Drapes - Curtains - Slipcovers

Suede - Furs

Radio Dispatched Delivery Service

Dial 759-5884

112 Franklin, Belleville

**Plaza French Cleaners**

Drapes - Curtains

Slip Covers - Tailoring

TUXEDOS FOR HIRE

Prompt Pick-Up & Delivery

Dial 667-2105

248 Centre St., Nutley

**TOZZI CLEANERS**

Some Day Service

Pick-Up & Delivery

100 Centre St., Nutley

667-0372

393 W. Passaic Ave., Bldg. 338-8124

**Delicatessens**

**COSTA'S DELICATESSEN**

- Imported Delicacies
- Home Made Salads

Open 7 Days A Week

9 A.M. to 9 P.M.

667-7541

633 Franklin Ave., Nutley

**Towne Delicatessen**

Hot & Cold Hors D'Oeuvres

Catering - Buffets To Complete Dinners

Sloppy Joes

Turkey-Sliced-Tried & Decorated

Open Sundays-Delivery Service

759-9870 650 JORALEMON BELLEVILLE

**SKANDIA DELICATESSEN**

NORMAN & MARY DELIMAN

We're proud of our HOMEMADE DELICACIES

FAST FOODS SUCH AS: Limpe (Swedish Rye Bread), Swedish Meat Balls, Pickled Herring, Swedish and Danish Cheeses, Home Made Salads, Danish and Swedish Pastries.

WE CATER

86 UNION AVENUE NUTLEY, N.J.

667-6080

**Drapes-Slip Covers**

**PALME DECORATORS**

Custom Made

Slip Covers - Draperies

Bedspreads

Shop At Home For Quality At The Right Price

661-2966

283 Franklin Ave., Nutley

**Driving Schools**

**D & D DRIVING SCHOOL**

PICK-UP SERVICE FOR NORTH NEWARK - NUTLEY BELLEVILLE - KEARNY

BLOCKING D.

Dual Control Cars

Fully Insured

Licensed by State of N. J.

759-1299

500 Washington Ave. Belleville

**Electrician**

**NEED AN ELECTRICIAN**

Belleville, Nutley and Newark

Call Anytime

485-4674

**Furniture**

**Arlington Decorators Inc.**

- FURNITURE • CARPETING
- DRAPERIES & SLIP COVERS
- INTERIOR DECORATING

Visit Our Showroom

Mon., Tues., Fri. to 9 P.M.

Tues., Sat. 6 P.M.

Dial 991-0915

42 KEARNY AVE., KEARNY

**Hobbies & Sports**

**We Service What We Sell**

**DREWES**

HOBBIES - SPORTS

- Balsa Wood
- Plastic & Balsa Kits
- Chemistry Project
- Material
- Stone Art
- Paint By No.
- Racing Cars & Trains
- Archery
- Baseball Equipment
- Basketball
- Gym Equipment
- Skates
- Tennis
- Fishing Supp.
- Weight Sets

Authorized Service Station for CARS, TRAINS, etc.

285 Franklin Ave. Nutley

NO 7-0247

(Across from Nutley Sr. High)

**House Painting**

**Ted Thompson EXTERIOR PAINTING**

Average 1 Family \$175

Average 2 Family \$225

Dutch Boy Paints

FREE ESTIMATES

Dial 997-1411

**Home Improvements**

**Viola Bros. Inc.**

180 Washington Ave. Nutley

Complete Line of

**Building Materials**

NO 7-7000

**ZUCKER PAINTING CO.**

Interiors and Exteriors

Serving This Area Since 1929

Irving Zucker

667-8349

**Juvenile Furniture**

**DEBANDER**

JUVENILE FURNITURE

TEEN-TIME - ADULT BEDDING

CARRIAGES - PLAY YARDS

991-4039

104 Ridge Rd. Open Even. til 9 PM No. Arlington

**KNITTING ACCESSORIES & YARNS**

**NUTLEY KNITTING CENTER**

Complete Selection Of

- YARNS • KNITTING
- ACCESSORIES • PATTERNS

Open Daily 667-6888 9 To 5:30 380 Centre St. Nutley

**Moving & Storage**

**JOS. RAASER MOVING & STORAGE**

Shipping, Packing, Crating

Across the Street or Across the Country

FREE Estimates, No Obligation

759-1822

494 Cortlandt St., Belleville

Owned & operated by Robert Dukin

**BELLEVILLE-NUTLEY MOVING - STORAGE**

Agents For NORTH ARLINGTON VAN LINES

Dial 667-1300

38 Sherman Ave. No. Arlington

**Pet Shops**

**NUTLEY PET SHOP**

Complete Grooming Service

For All Dogs

Large Selection of TROPICAL FISH - BIRDS

AQUARIUMS - PET SUPPLIES

Dial 667-6598

309 Franklin Ave., Nutley

**Pharmacies**

**LARDIER'S PHARMACY**

— PRESCRIPTIONS —

SICK ROOM NEEDS

For Free Delivery

Dial 661-0900

Open Daily 9 am to 10 am

Sun: 9 am to 1 pm

115 Franklin Ave., Nutley

**Photographers**

**KOLOR BY KONDRACK**

of BELLEVILLE

THE FULL COLOR STUDIO

Member of Belleville Chamber of Commerce

577 Washington Ave. Belleville

749-2050

**Pizza Pies**

Tel. 667-9635

Open Sun., Wed., & Thurs 4 pm to 12 p.m.

Fri. and Sat. — 4 p.m. to 1:30 a.m.

CLOSED MON. & TUES.

**RALPH'S**

pizzeria

ITALIAN MEAT BALL & SAUSAGE SANDWICHES

564 Franklin Avenue Nutley, N.J.

**Plumbing & Heating**

Gas Heat, Baseboard, Hot Water and Oil Burners

Modernizing BATHROOM & KITCHENS

**WINDHEIM PLUMBING HTG.**

418-20 Franklin Ave. Nutley

667-8888

**Pool Tables**

**SUN GLO CORP.**

BILLIARDS

RECREATIONAL SHUFFLEBOARDS & ACCESSORIES

BOCCIE DOMESTIC & IMPORTED CUES

GENUINE BELGIAN BALLS

111 HECKEL ST. BELLEVILLE, N.J. 87109

759-4474

**JERSEY TELEVISION**

Sales & Service

For Prompt Service on B & W — Color

Call 667-7681

Visit Our Showroom

479 Franklin Ave. Nutley

**TOWER TV**

Call 482-3681

We repair all makes and models

**FORTE TILE**

CUSTOM WORK

Neat - Efficient

REPAIRS

SHOWER ENCLOSURES

Call Anytime 667-0253

**ROOFERS**

**SCOTTY ROOFING CO**

THE BEST FOR LESS

New Roofs

Gutters

Leaders

Slate Repairs

Hot Asphalt

Roofs

Leaks Stopped

Or No Charge

All Work Guaranteed

Free Estimate

CALL

**SCOTTY**

998-5239

594 Deven St., Kearny

**JOHN'S UPHOLSTERY SHOP**

CUSTOM MADE NEW FURNITURE RE-UPHOLSTERING

Free Estimates

667-3037 Nutley

**A & F AUTOMOTIVE CO.**

International Motor Trucks

SALES & SERVICE

ALL TRUCKS REPAIRED

Dial 667-0420

48 Washington Ave., Nutley

**MUTLEY SEWING MACHINE & FABRIC CENTER**

Authorized Necchi Dealer

Expert Repairs Made on All Makes of Sewing Machines

Fine Fabrics

Notions & Patterns

Store: 187 Franklin Ave. Nutley, N.J.

Home: 23 Forest H. Belleville, N.J.

Proprietors

Mr. & Mrs. Michael V. Benesch

**CUZZI CARPET SALES & SERVICE**

"Our Low Prices Will Floor You"

We Sell New Rugs

Rug Cleaning

In Your Home or Office

751-3999

133 Wash. Ave. • Belleville

**TV Service**

**Belleville Service Center**

Color & B & W

Specializing in OVER THE COUNTER REPAIRS

759-3717

55 Washington Ave., Belleville

**ANCO SERVICE CO.**

Corner of Park & Union Aves., Nutley

- TELEVISION
- STEREO
- AUTO RADIO

Lamps Rewired

Small Appliances Repaired

Antennas Installed

ALL WORK GUARANTEED

Reconditioned TV's For Sale

667-1918

**FERRARO'S TELEVISION SERVICE**

Serving ESSEX & BERGEN & HUDSON Counties

Call 759-6300

- Color Specialists
- Color Antennas Installed
- Rentals
- Service

**Jersey Television**

Sales & Service

For Prompt Service on B & W — Color

Call 667-7681

Visit Our Showroom

479 Franklin Ave. Nutley

**TOWER TV**

Call 482-3681

We repair all makes and models

**FORTE TILE**

CUSTOM WORK

Neat - Efficient

REPAIRS

SHOWER ENCLOSURES

Call Anytime 667-0253

Place

Your

Business

Directory

Ad

CALL

667-2100



# Top Spots to DINE and DANCE

**Holiday Inn**  
OF NEWARK 430 BROAD STREET

**Luncheon or Dinner  
Weddings or Showers  
Dinner Dances  
Cocktail Parties  
Seminars  
HOT and Cold  
BUFFETS**

  
Featuring The Well-Known TV Personality  
**BUDDY ROCCO at The Organ**  
In The Lounge

**AMPLE FREE PARKING  
CALL 643-4200**

**Shangri-La**  
TOP GROUPS!  
BIG CAPACITY! • FINEST LIQUORS!  
**CLUB**

677  
Mt. Prospect Ave.  
Newark  
483-9834  
Open 4 P.M. To 2 A.M.

The Upper Hand  
Wed. & Sun.  
The Younger Image  
Fri. & Sat.

For a taste of Rome...  
dine at The  
Fountain

For an evening  
of radiant splendor



Magnificent Italian and Continental specialties served  
in authentic Roman style — superb food as distinctive  
as the Fountains of Rome. Open Daily for Luncheon,  
Cocktails and Dinner. Dinner-Dancing Fri. & Sat.

**THE FOUNTAIN** New Jersey's foremost Roman Restaurant  
Wallesing Avenue, Belleville 751-3800

Under the personal direction of  
Joseph and Vincent Pannullo

the new

**Cabaret**

169 Verona Avenue  
NORTH NEWARK

Open 7 Nites  
Dancing

GO-GO Nitely  
483-9469

KITCHEN OPENING SOON  
PARTIES, BANQUETS ACCOMMODATED  
OF 12-100 PERSONS

**Franklin Arms**

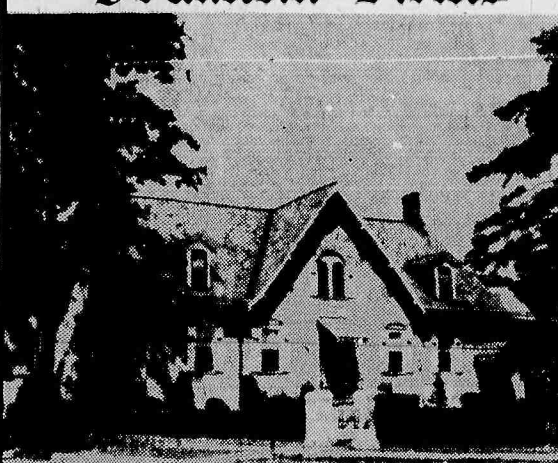

Luncheon 11:30 - 2  
Sunday—Noon to 8 P.M.

Dinner 5-8:30  
Closed Tuesday

German Sauerbraten Every Sunday  
• We Cater To Parties •

409 Franklin Street Bloomfield 743-9722

Gracious New York Dining  
In An Elegant Atmosphere  
Minutes From Home.

**Holiday Inn**  
of LYNDHURST  
RTE. 3 1,000 Ft. East of  
Rte. 17 Underpass Ph 933-9800

For Your Pleasure...

**the SAL  
WALTERS  
TRIO**

**DINE and DANCE**  
Every FRI. and SAT. NITE  
Never A Minimum • Never A Cover Charge

"PIANO BAR"  
ENTERTAINMENT MONDAY thru THURSDAY  
by Lee Bach

NOW UNDER NEW MANAGEMENT

**JADE  
FOUNTAIN**

402 RIDGE ROAD  
NORTH ARLINGTON, N.J.



- CHINESE • POLYNESIAN
- AMERICAN CUISINE
- BANQUET FACILITIES
- OUTGOING ORDERS A SPECIALTY
- AIR CONDITIONING
- COCKTAIL LOUNGE

AMERICAN EXPRESS  
DINERS CLUB

CONFERENCE LUNCHEONS ARRANGED  
991-5377

**SAN CARLO  
Restaurant**

Italian-American Cuisine

- Three Private Banquet Rooms
- Organ Entertainment Evenings — Fri., Sat., Sun.
- Dining Rooms Open for Luncheon and Dinner

American Express  
Diner's Club  
Uni-card

620 Stuyvesant Avenue  
Lyndhurst 939-9083

Closed Monday

**PARK**

Italian-American Food  
Steaks • Chops  
Seafood • Pizza  
Organ Entertainment  
Fri. & Sat.

501 WASHINGTON AVE.  
BELLEVILLE  
759-9739

**PEG & BEN'S**  
Restaurant &  
Cocktail Lounge  
118 Franklin Ave., Nutley  
667-9870

- BUSINESSMEN'S LUNCHEONS
- FULL COURSE A LA CARTE DINNER

Specializing In

**SEAFOOD  
TEAKS  
AUERBRATEN**

We Cater To Parties  
Weight Watcher's Menu

**Seymour's**

**GO-GO GIRLS**  
Wednesday, Friday, Saturday  
and Sunday

548 RIDGE ROAD NO. ARLINGTON  
(Across From Grand Union)  
997-1515

**DARWOOD  
COCKTAIL LOUNGE**  
751 Washington Ave. Belleville

FRI. & SAT.

**THE FOUR KNIGHTS**

Enjoy Delicious SEA FOOD  
Served from 5-9 Friday Eves.

ITALIAN-AMERICAN CUISINE  
ENTERTAINMENT WEEKLY  
CATERING FOR ALL OCCASIONS  
PL 9-9812

**ROXY**

848 No. 6th St.  
Newark  
HU 3-9399

The Prettiest  
GO-GO Girls  
"where the go-go  
girls meet"

Cordial People, Fine  
Entertainment, Moderate  
Prices  
• No Cover Or Minimum •

NAME BAND  
EACH WEEK!

**The Front Room**  
46 Broadway, Newark • 483-9555

Open 9 A.M.-2 A.M., 7 Days Entertainment 6 Nites  
Matinee Sunday 4 P.M.-8 P.M.

**THREE GUYS  
FROM ITALY**

371 FRANKLIN AVENUE  
BELLEVILLE, N.J.

Authentic dishes from the whole range of Italian  
culinary history — including Scungilli Salad, with or  
without Hot Sauce; Trippa Soffritto; Fettuccine Alfredo  
and ala Carbonara; Sicilian Special Pizza... and many  
others on the large menu.

ITALIAN RESTAURANT AND PIZZERIA  
SPECIALIZING IN SEA FOOD 761-4583



ORDER NOW! DIAL 667-2100, 759-3200

YOU'LL BE SURPRISED HOW LITTLE A WANT AD COSTS

AGRICULTURE

EXCAVATING - LANDSCAPING  
PAVING - CONSTRUCTION  
MACHINE RENTAL  
Water problems solved  
For service and experience call...

A. VOCATURO

759-6640

Top Soil and Fill Dirt

TF

ALUMINUM  
GLASS REPAIRS

ALL TYPES GLASS  
REPLACED: Storm Panels and  
Screens. Up to 40 per cent  
discount on Storm Windows -  
Doors, Tub Enclosures, etc. U.S.  
All Weather Products, Co. 217  
Belleville Ave. 759-1863

TF

ALUMINUM SIDING

J. AND M. ALUMINUM SIDING  
CO. Let me have the benefit of an  
estimate. 661-2866, 275 Harrison  
St. Nutley.

TF

AUTO-GLASS  
REPLACEMENT

ALL TYPE GLASS REPLACED:  
Storm Panels and Screens, Wood  
Sash, Table Tops, Mirrors,  
Resilvered, Stained Fronts. Pick up  
and delivery. U.S. Glass Co. 215  
Belleville Avenue. 759-1868

TF

AUTO SERVICE

**BIB'S  
AUTO  
WRECKERS**  
We Pay and  
Tow It Away  
Highest prices paid for cars  
and trucks in any condition.

WY 1-0081

Belleville Pike

No. Arlington

TF

COLLISION SPECIALISTS  
STRAIGHTENING, PAINTING  
lacquer, enamel, lucite. Electric  
welding, chassis work, fibre glass  
work. AL'S RV SERVICE BODY  
AND FENDER WORKS, 221  
Valley Street, Belleville 759-1162

TF

AUTOS FOR SALE

1966 FALCON FUTURA  
maroon four door sedan. Black  
vinyl interior. 6 cylinder,  
automatic transmission, radio and  
heater, white wall tires. Excellent  
perfect condition. Through sale  
25,000 miles. Private owner.  
After 5 P.M. call 997-1484.

TF

1966 CHEVROLET IMPALA  
black four door hardtop. Red  
interior. 8 cylinder, automatic  
transmission. Factory air  
conditioning. Power steering,  
radio and heater, new white walls  
and snow tires. Car like new.  
Garaged. Private owner. 29,000  
miles 991-1278.

TF

PONTIAC 1968-Bonneville. 2  
door hardtop. Vinyl roof, air  
conditioning, power steering,  
brakes, windows. \$3000. firm.  
Call PL-14771.

2/6

AWNINGS & SHADES

**DAVIS-TAYLOR SHADE SHOP**  
Albert W. Taylor, Prop.  
Wholesale - Retail  
Window Shades Manufacturers  
Van Nuys Building  
350 Passaic Ave., 667-0491

TF

CARPENTERS  
AND BUILDERS

COMPLETE ALTERATIONS,  
PAINTING AND MASONRY.  
Roofing, siding, gutters, lead  
remodeling of attics, kitchens,  
bathrooms and basements.  
Paneling and tile ceilings.  
Aluminum combination windows  
and doors, also windows  
replaced.

GEO GUYENFER AND SON

759-4362

TF

**DOYLE L. LOUGHREN  
CARPENTER SERVICE**  
743-0140

Alterations - Additions - Attics  
Basements - Roofs - Doors  
Windows - Kitchens - General  
Repairs.

TF

CUSTOM FORMICA  
KITCHEN CABINETS

for the price of wood. Also  
formica sink tops, 279-4655 or  
843-2605.

TF

CARPENTERS  
AND BUILDERS

A. COLLINS  
CARPENTER & BUILDER  
Kitchen, attic, basement  
remodeling. Roofing and siding.  
Also aluminum combination  
storm doors and windows. All  
work covered by Insurance. Est.  
1939. 667-0730.

TF

CHILD CARE

FRANCISAN SISTERS OF ST.  
ELIZABETH NURSERY, 174  
Franklin Avenue, Nutley. Age  
2-5 years. Hours 9 A.M. - 5 P.M.  
Playroom, dining room,  
recreation room with TV and  
stereophonic records. Hot lunch  
at 12 noon. Nap 12:30 - 3 P.M.  
Snack at 3 P.M. Transportation  
for registration - 6:30 - 7 P.M.  
661-0919.

TF

GUESS WHAT MOMMY! Coming  
soon-a new day nursery school.  
Centrally located for North  
Arlington, Belleville, Nutley,  
Kearny and Lyndhurst. State  
licensed and approved. Certified  
teachers. Reasonable fees. Full  
day program. 1/2 day nursery  
school sessions. All modern  
facilities. Nutritionally balanced  
hot lunch. Snack twice daily. Call  
now. Enrollment limited. 9  
A.M.-12 noon 991-3909, evenings  
after 7:30 997-3654.

ELECTRICIANS

CALL US FOR PROMPT and  
complete electrical service. D and  
D Electric, 315 East Millville Ave.  
Belleville. Telephone 751-2782

TF

FOR SALE

KASTNER'S  
CLEARANCE SALE

Listed below are some of the many "EXTRA SPECIAL" values  
substantially reduced in price for prompt clearance. All pieces  
one-of-a-kind, discontinued or floor samples are sold "As-is"  
with all sales final.

6 PC. Italian Provincial Fruitwood  
Bedroom Set: Triple dresser with  
mirror, door chest, two night tables  
and full size queen headboard with  
frame. Originally \$465.00  
Clearance \$499.00

6 PC. Spanish Pecan Bedroom Set:  
Triple dresser with mirror, door, chest,  
two night tables and full size/queen  
headboard with frame. Originally  
\$690.00 Clearance \$529.00

CLEARANCE ON ALL SIMMONS  
1968 MODEL FLOOR SAMPLE  
HIDE-A-BEDS

6 PC. Spanish Pecan Decorator  
Bedroom Grouping: Triple dresser  
with mirror, door chest, two night  
tables and king size headboard with  
frames. Originally \$929.00  
Clearance \$699.00

6 PC. Medit./Spanish Bedroom  
Set: Triple dresser with mirror, door  
chest, two night tables and full size/  
queen headboard with frame. Origin-  
ally \$553.00 Clearance \$399.00

8 PC. Spanish Distressed Pecan  
Dining Room Set: 62" Breakfront  
China, 42" x 62" Extension table that  
opens to 98", two arm and four side  
chairs. Originally \$726.00  
Clearance \$549.00

MANY OCCASIONAL CHAIRS,  
TABLES AND LAMPS SUBSTAN-  
TIALY REDUCED.

Solid Cherry 56" Buffet-China with  
Glass Doors. Originally \$379.00  
Clearance \$279.00

Solid Cherry 44" Drop Leaf Server  
on wheels. Originally \$159.00  
Clearance \$125.00

Solid Cherry Correlated 6 Piece  
Grouping: 30" base chest, 30" square  
corner desk, 30" base cabinet,  
and matching hutch tops for above  
base units. Group Originally Was  
\$545.00 Reduced now for clearance.  
Complete. Ideal for livingroom, bed-  
room or den. \$349.00

3 PC. Kroehler Modern Livingroom  
Set: Bronze gold textured sofa with  
matching Mr. and Mrs. chairs cover-  
ed in bronze gold print. Originally  
\$637.00 Clearance-3 pcs \$499.00

Traditional 90" loose pillow back  
sofa with bolsters, blue-green figured  
quilt. Originally \$673.00  
Clearance \$299.00

Solid Gold Colonial Maple Wing  
Sofa with matching print wing chair.  
2 PCS  
Originally \$348.00  
Clearance \$299.00

Italian Provincial Fruitwood Kidney  
Shaped Desk. Originally \$199.00  
Clearance \$129.00

2 TWIN-SIZESETS AND 1 FULL  
SIZE SET SIMMONS QUILT TOP  
BEDDING. SETS. ORIGINALLY  
were \$139  
Clearance-Set \$99.00

Traditional Mahogany 40" Wall Con-  
sole Cabinet. Originally \$179.00  
Clearance \$129.00

Medit. Pecan 60" Breakfront with  
desk compartment. Originally  
\$629.00 Clearance \$499.00

Howell 36" x 48" x 60" Marbleized  
plastic top extension table with 4  
beige plastic upholstered chairs. Or-  
iginally \$149.00 5 PC set.  
Clearance \$99.00

Serta Twin Size Hollywood Bed:  
lace tufted innerspring mattress, box  
spring, metal frame and Walnut  
headboard. Originally \$109.00  
Clearance \$69.95

Serta Twin Size Hollywood Bed:  
Quilt top innerspring mattress, box  
spring, metal frame and brass head-  
board. Originally \$125.00  
Clearance \$79.95

KASTNER'S FURNITURE

492 FRANKLIN AVE 667-1384 NUTLEY  
OPEN MON. & FRI. UNTIL 8:45 P.M. FREE CUSTOMER PARKING

ELECTRICIANS

LIVE BETTER ELECTRICALLY  
WITH FULL HOUSEPOWER.  
For free estimate phone Larson's  
Electric Service, 658 Belleville  
Ave. 24 hour Answering Service.  
759-9262 - State Licensed

TF

220 VOLTS INSTALLED  
at lowest price. Easy terms. Free  
estimate.

BAUER ELECTRIC  
State License No. 80  
18 Kearny Ave. Kearny 991-1665

TF

TEL-STAR - Licensed electrical  
contractor. Industrial - residential  
commercial. Air condition line.  
991-7478. J. Sloan

TF

BELLO'S ELECTRIC SERVICE  
LICENSED ELECTRICIAN  
Complete home wiring.  
Alterations and repairs. We  
specialize in 100 amp. 220 line.  
667-1119. Call anytime for free  
estimate.

TF

FLOOR SERVICE

BILL'S RUG SHAMPOOING.  
Carpet Repair and Installation.  
Free Estimate. Call 759-0635

TF

FLOORS SANDED  
REFINISHED and waxed.  
American Floor Sanding  
Company. George Inalls  
667-8887, Gilbert Busch-667-8887

TF

KILLEN FLOOR SERVICE  
sanding - finishing - waxing -  
insured - estimates. Statewide  
gymnasium gameline markings. R.  
L. Killen 759-5951

TF

HANNAH's husband Hector  
rates hard work so he cleans the  
rugs with Blue Lustre. Rent  
electric shampooer \$1. Sherwin  
Williams, 251 Franklin Avenue,  
Nutley.

TF

FLOOR WAXING. RUG  
SHAMPOOING. All work done  
by owner. Bob Berninger,  
667-1121

TF

FOR RENT

NUTLEY-3 ROOM FURNISHED  
APARTMENT, enclosed porch,  
private entrance. 2nd floor of  
2-family house. All utilities  
supplied. Air conditioned.  
Business woman preferred.  
Available February 15. 667-5399.

NUTLEY-Desk space. Phone  
answering and secretarial service  
desired. 667-6060, 667-8835, 1/30

1/30

**BELLEVILLE  
GOLD MEDALLION  
ALL ELECTRIC  
LIVING  
GREYLOCK  
TOWN HOUSE**  
OPEN FOR INSPECTION  
BRAND NEW LUXURY 3 1/2  
ROOM APARTMENTS  
FEATURES:  
•WALL TO WALL CARPETING  
•AIR CONDITIONING  
•CENTRAL VACUUM SYSTEM  
•TV ANTENNA SYSTEM  
•INDOOR PARKING  
•GENERAL ELECTRIC COLORED APPLIANCES  
•BUILT-IN TELEPHONE SYSTEM

321 Greylock Parkway

TF

Belleville 1/30

FOR SALE

DESIRABLE OFFICE  
2ND FLOOR  
NUTLEY SUN BUILDING

386 FRANKLIN AVE. NUTLEY, N.J.

CALL MR. E. BONNET - 667-2100

TF

HELP WANTED FEMALE

CLERICAL

HOUSEWIVES' SPECIAL

Job Opportunities With  
Hours To Fit Your Needs

If you're anxious to earn \$50 to \$70 a week  
(or more) in your spare hours and work in the  
interesting world of business amid pleasant  
surroundings, we think that we can fit the bill.

We need temporary help in active MAIL, FILE  
and SERVICE CLERK positions, as well as  
TYPING positions. Considerable flexibility  
with respect to work hours.

Apply in person at our Employment Bureau,  
Monday through Friday, 8:30 A.M. to 2:30  
P.M.

THE PRUDENTIAL  
INSURANCE COMPANY OF AMERICA

213 Washington St.

Newark, N.J.

An Equal Opportunity Employer

TF

FURNISHED ROOMS

COMFORTABLE, CHEERFUL  
SLEEPING ROOM. Business  
gentleman New York, Newark  
Buses at door. Parking  
convenient. 667-5232 Weekdays  
after 6 P.M., Thursday after 8 P.M.  
Weekends all day.

BELLEVILLE: one furnished  
room in one family house.  
Kitchen privileges. 87 Union  
Avenue (corner William)  
751-5303. Will care for children  
of working parents.

KAL'S GUEST HOUSE, 116  
Harrison Street off Franklin  
Avenue) 667-0357. Men only - TF

GILLIS PLAZA HOUSE  
225 Hillside Ave. Nutley  
LARGE COMFORTABLE  
FURNISHED ROOMS, near Hoff-  
mann-LaRoche and I.T.T., free  
parking 667-9747

THE WHITE HOUSE GUEST  
ROOMS. 420 Centre Street.  
Nutley Centrally located.  
Comfortable rooms. 377-44 TF

NICE FURNISHED ROOM, near  
U.S. 9, 5, 6, 7, 8, 9, 10, 11, 12, 13, 14, 15, 16, 17, 18, 19, 20, 21, 22, 23, 24, 25, 26, 27, 28, 29, 30, 31, 32, 33, 34, 35, 36, 37, 38, 39, 40, 41, 42, 43, 44, 45, 46, 47, 48, 49, 50, 51, 52, 53, 54, 55, 56, 57, 58, 59, 60, 61, 62, 63, 64, 65, 66, 67, 68, 69, 70, 71, 72, 73, 74, 75, 76, 77, 78, 79, 80, 81, 82, 83, 84, 85, 86, 87, 88, 89, 90, 91, 92, 93, 94, 95, 96, 97, 98, 99, 100, 101, 102, 103, 104, 105, 106, 107, 108, 109, 110, 111, 112, 113, 114, 115, 116, 117, 118, 119, 120, 121, 122, 123, 124, 125, 126, 127, 128, 129, 130, 131, 132, 133, 134, 135, 136, 137, 138, 139, 140, 141, 142, 143, 144, 145, 146, 147, 148, 149, 150, 151, 152, 153, 154, 155, 156, 157, 158, 159, 160, 161, 162, 163, 164, 165, 166, 167, 168, 169, 170, 171, 172, 173, 174, 175, 176, 177, 178, 179, 180, 181, 182, 183, 184, 185, 186, 187, 188, 189, 190, 191, 192, 193, 194, 195, 196, 197, 198, 199, 200, 201, 202, 203, 204, 205, 206, 207, 208, 209, 210, 211, 212, 213, 214, 215, 216, 217, 218, 219, 220, 221, 222, 223, 224, 225, 226, 227, 228, 229, 230, 231, 232, 233, 234, 235, 236, 237, 238, 239, 240, 241, 242, 243, 244, 245, 246, 247, 248, 249, 250, 251, 252, 253, 254, 255, 256, 257, 258, 259, 260, 261, 262, 263, 264, 265, 266, 267, 268, 269, 270, 271, 272, 273, 274, 275, 276, 277, 278, 279, 280, 281, 282, 283, 284, 285, 286, 287, 288, 289, 290, 291, 292, 293, 294, 295, 296, 297, 298, 299, 300, 301, 302, 303, 304, 305, 306, 307, 308, 309, 310, 311, 312, 313, 314, 315, 316, 317, 318, 319, 320, 321, 322, 323, 324, 325, 326, 327, 328, 329, 330, 331, 332, 333, 334, 335, 336, 337, 338, 339, 340, 341, 342, 343, 344, 345, 346, 347, 348, 349, 350, 351, 352, 353, 354, 355, 356, 357, 358, 359, 360, 361, 362, 363, 364, 365, 366, 367, 368, 369, 370, 371, 372, 373, 374, 375, 376, 377, 378, 379, 380, 381, 382, 383, 384, 385, 386, 387, 388, 389, 390, 391, 392, 393, 394, 395, 396, 397, 398, 399, 400, 401, 402, 403, 404, 405, 406, 407, 408, 409, 410, 411, 412, 413, 414, 415, 416, 417, 418, 419, 420, 421, 422, 423, 424, 425, 426, 427, 428, 429, 430, 431, 432, 433, 434, 435, 436, 437, 438, 439, 440, 441, 442, 443, 444, 445, 446, 447, 448, 449, 450, 451, 452, 453, 454, 455, 456, 457, 458, 459, 460, 461, 462, 463, 464, 465, 466, 467, 468, 469, 470, 471, 472, 473, 474, 475, 476, 477, 478, 479, 480, 481, 482, 483, 484, 485, 486, 487, 488, 489, 490, 491, 492, 493, 494, 495, 496, 497, 498, 499, 500, 501, 502, 503, 504, 505, 506, 507, 508, 509, 510, 511, 512, 513, 514, 515, 516, 517, 518, 519, 520, 521, 522, 523, 524, 525, 526, 527, 528, 529, 530, 531, 532, 533, 534, 535, 536, 537, 538, 539, 540, 541, 542, 543, 544, 545, 546, 547, 548, 549, 550, 551, 552, 553, 554, 555, 556, 557, 558, 559, 560, 561, 562, 563, 564, 565, 566, 567, 568, 569, 570, 571, 572, 573, 574, 575, 576, 577, 578, 579, 580, 581, 582, 583, 584, 585, 586, 587, 588, 589, 590, 591, 592, 593, 594, 595, 596, 597, 598, 599, 600, 601, 602, 603, 604, 605, 606, 607, 608, 609, 610, 611, 612, 613, 614, 615, 616, 617, 618, 619, 620, 621, 622, 623, 624, 625, 626, 627, 628, 629, 630, 631, 632, 633, 634, 635, 636, 637, 638, 639, 640, 641, 642, 643, 644, 645, 646, 647, 648, 649, 650, 651, 652, 653, 654, 655, 656, 657, 658, 659, 660, 661, 662, 663, 664, 665, 666, 667, 668, 669, 670, 671, 672, 673, 674, 675, 676, 677, 678, 679, 680, 681, 682, 683, 684, 685, 686, 687, 688, 689, 690, 691, 692, 693, 694, 695, 696, 697, 698, 699, 700, 701, 702, 703, 704, 705, 706, 707, 708, 709, 710, 711, 712, 713, 714, 715, 716, 717, 718, 719, 720, 721, 722, 723, 724, 725, 726, 727, 728, 729, 730, 731, 732, 733, 734, 735, 736, 737, 738, 739, 740, 741, 742, 743, 744, 745, 746, 747, 748, 749, 750, 751, 752, 753, 754, 755, 756, 757, 758, 759, 760, 761, 762, 763, 764, 765, 766, 767, 768, 769, 770, 771, 772, 773, 774, 775, 776, 777, 778, 779, 780, 781, 782, 783, 784, 785, 786, 787, 788, 789, 790, 791, 792, 793, 794, 795, 796, 797, 798, 799, 800, 801, 802, 803, 804, 805, 806, 807, 808, 809, 810, 811, 812, 813, 814, 815, 816, 817, 818, 819, 820, 821, 822, 823, 824, 825, 826, 827, 828, 829, 830, 831, 832, 833, 834, 835, 836, 837, 838, 839, 840, 841, 842, 843, 844, 845, 846, 847, 848, 849, 850, 851, 852, 853, 854, 855, 856, 857, 858, 859, 860, 861, 862, 863,



# CHURCH NEWS

**BELLEVILLE ASSEMBLY OF GOD**, 74-178 Holmes St., The Rev. Anthony DeQuattro, pastor, Sunday 9:45 a.m. Sunday School; 10:45 a.m. Morning Worship, Wednesday 7:45 p.m. Bible Study.

**BELLEVILLE REFORMED CHURCH**, Main and Rutgers Rev. Robert Shaver, pastor, Thursday, 8 p.m., Choir rehearsal, Sunday, 9:30 a.m., Church school; 11 a.m. Morning worship, Tuesday 3:30 p.m., Junior Girl Scouts; 7 p.m., Cadette Scouts; 8 p.m., Senior Girl Scouts, Wednesday, 3:30 p.m. Bible Club (1st through 6th grades); 7 p.m. Junior and Senior Youth fellowships.

**BETHANY LUTHERAN Church**, Joralemon and New Street, Rev. Albert E. Aslach pastor, Sunday 9:30 a.m., Sunday Church School, 9:45 a.m. Matins 11 a.m. The service, Wednesday, 7:30 p.m. Chori rehearsal 8:30 p.m. Pastor's discussion group.

**CHRIST EPISCOPAL CHURCH**, 395 Washington Avenue Rev. Fred Long, rector, Sunday 7:30 a.m. Holy Communion and 9:15 a.m. Family Service and Church School 11 a.m. Worship Service.

**CONGREGATION AHAVATH, ACHM**, Belleville Jewish Center, 125 Academy Street, Rabbi -- Dr. Solomon Hebst, Sabbath Services, 8:30 p.m., sermon "The Four Freedoms in the Bible," Oneq Shabbat following the services, Saturday, 9 a.m., sermon topic, "The Plagues of our Age," Kiddush following.

**EVERYMAN'S BIBLE CLASS**, Joralemon Street-Dr. Emery Kocis leader, Sunday Services - 9:30 a.m., 10:30 a.m. Bible Class.

**FEWSMITH MEMORIAL PRESBYTERIAL CHURCH** Union Avenue, Little Street, Belleville, Rev. Alfred W. Stone, Jr., pastor, Sunday services - 9:30 a.m. and 11 a.m.

**FIRST CHURCH OF CHRIST SCIENTIST**, 475 Mt. Prospect Avenue, Mr. Norris Satterthwaite and Mrs. Katherine Duffy, First and Second readers, Sunday Services and

Sunday School at 11 a.m., Wednesday testimonial meeting at 8:15 p.m.

**GRACE BAPTIST CHURCH** Overlook and Bremond Street, Rev. John Mair, minister, Sunday, 9:45 a.m., Church School; 11 a.m. Sunday Service, First Monday, 8 p.m., Helen V. Davis Circle; Second Monday, 8 p.m., Good Will Circle; Third Monday, 8 p.m., Women's Fellowship.

**MONTGOMERY PRESBYTERIAN**, 638 Mill Street, Rev. Howard B. Day Jr., pastor; Mrs. Paul Lewis, organist, Sunday School 9:30 a.m. Coffee Hour, 10:30 a.m. Morning Worship 11 a.m.

**ST. ANTHONY'S**, 63 Franklin Street, Rev. Titian P. Menegus, pastor, Sunday-Masses at 7:30, 9, 10, 11 and 12 in Church Holy Days-Masses at 7, 8, 9, 10 a.m. and 5:30 and 7 p.m. Confessions Saturdays, eve of First Friday and Holy Days from 4-5:30 and arrangements at 1 p.m. Sunday Marriage arrangements required three months in advance.

**TEMPLE MENORAH**, Liberal - Reform Congregation, Bloomfield - Rabbi Nathan H. Fish spiritual leader, Thomas A. Davis, organist and choir director, Friday - Sabbath Service 8:30 p.m., Sermon by Rabbi Fish "The Joys of Yiddish," Oneq Shabbat, Temple Choir, Saturday, 9 a.m., Religious school classes, Sunday, 9:30 a.m., Religious school classes.

**WESLEY METHODIST CHURCH**, Rev. Robert M. Bedell, pastor, 22 Washington Avenue, Belleville, Thursday, 7 p.m., Jubilate Choir rehearsal; 8 p.m., Chancel Choir rehearsal; 9 p.m., Alcoholics Anonymous, Friday, 3:30 p.m., Santos Choir rehearsal; 7:15 p.m., Cub Pack # 301 meeting, Sunday, 9:30 a.m., Church School; 11 a.m. Worship service with nursery care available; 6:30 p.m. Jr. Hi Fellowship, Monday, 3:15 p.m., Confirmation Class in the Annex, Tuesday, 3:30 p.m., Dens of Cub Pack #301; 8:30 p.m. WSCS Meeting with film "Attack," Wednesday, 7 p.m., Boy Scout Troop #301, 8 p.m., Troop Committee meeting, 8 p.m., Commission on Membership and Evangelism.

## James D. Williams; Insurance Broker

Funeral services for James D. Williams of 195 Coeyman Ave., Nutley, were held at 11 A.M. on January 23, at Grace Episcopal Church, Nutley, with the Rev. Daniel K. Sullivan officiating. Interment was at East Ridgeland Cemetery.

Williams died the prior Monday, while being taken to Mountainside Hospital. He had suffered a heart attack while on business in Montclair.

Born in Brooklyn, Williams lived in Nutley since 1929. He was a self-employed insurance broker for more than 40 years, and was widely known in insurance circles both in New York City and throughout Northern Jersey.

He started his business in New York City, where in earlier years he specialized in life insurance, and was one of the top salesmen for Provident Mutual Life Insurance Company of Philadelphia, among others.

Later Williams transferred his business to Nutley, and at one time was Chairman of the Insurance Board of the Town of Nutley, under the De Muro administration. By that time his work also covered all phases of general insurance, as well as a sub-specialty of

factory and industrial insurance.

He was a member of Nutley Lodge No. 167, F. & A. M., as well as several professional organizations. He was a longtime member of Grace Episcopal Church.

Surviving are his wife, Mrs. Martha B. Turner Williams, two daughters, Mrs. Muriel Atkinson of New York City, and Miss Edith Bobbie Williams, at home; a brother, Howard, and a sister, Miss Mabel Williams, both of Washington, D.C.



James D. Williams

## The Bank of Bloomfield starts bank revolution with Free Checking Accounts.

The Bank of Bloomfield--this area's hardest-working bank, but the one with the biggest new ideas--has shaken up the banking industry again.

With an offer of a free personal checking account for life to any customer who keeps a \$250 minimum balance.

No charge for checks, for deposits, or even for postage, we supply post-paid envelopes.

Other banks charge \$2, \$3, \$5 or even more a month. A look at

your bank statements will prove you can save \$25 to \$50 a year.

Daring new ideas like this made The Bank of Bloomfield one of America's fastest-growing banks. Other ideas include People's Hours, Daily 8-6, Monday till 8:30 p.m.; Saturday 9-12 and Golden Interest Savings that pay you 5% interest on as low as \$1000--the biggest return anywhere in this area on the lowest deposit. Call 338-6700 or visit The Bank of Bloomfield.

Broad and Watchung Ave. 554 Bloomfield Ave. Bloomfield, N.J. 07003 Member FDIC

**The Bank of Bloomfield**

Enclosed find initial deposit of \$250. Please open Lifetime Free Checking Account in the name(s) indicated and send me signature forms, etc. CWS-1-30

Name \_\_\_\_\_

(Other name, if joint account)

Address \_\_\_\_\_

City \_\_\_\_\_ State \_\_\_\_\_ Zip \_\_\_\_\_



**MILITARY COMMENDATION** - Congratulations are extended to Chaplain Harold B. Lawson (left) following presentation of the Army Commendation Medal. Lawson, from Belleville, received the award for service at Fort Dix

from June, 1967 to December 1968. Lawson is currently Chief of Chaplains of the Fifth Army. At right is Major General Olinto Barsanti. Presentation was made at Fort Sheridan, Illinois.

## Pvt. William Buist Serves in Vietnam

Army Private First Class William Buist, 20, son of Mr. and Mrs. William Buist, 9 Forest Street, Belleville, New Jersey was assigned December 17 to the 101st Airborne Division (Airmobile) in Vietnam, as a radio teletype operator.

Bill was stationed at Fort Dix for his basic training and also attended radio school at Dix. Then he was sent to radio teletype school at Fort Gordon, Ga. He was given a short leave before being sent to the War Zone.



PFC William Buist

## John Raymond Bray, 74, Was Legion Commander

John Raymond Bray of 1414 Locust Avenue, Fairmount, W.V., formerly of Nutley, died on January 20 at his home. He was 74.

Born in Brooklyn and son of the late William and Mary Bray, he lived in Nutley until 1944 when he went to Fairmount as superintendent of the seal-beam factory of the Westinghouse Corporation there.

He was the past commander of both Essex County and Post No. 79 of the American Legion.

He is survived by his wife,

Mrs. Beatrice Gambler Bray; a son, Major John R. Bray Jr., USAF, of White Sands, N.M.; a daughter, Miss Jeanne Nancy Bray of Arlington, W.V.; a brother, Joseph R. of Washington; and a sister, Mrs. William Harris of Bethesda, Md.

Funeral services were from the Frey Home for Funerals of Fairmount on January 23 with a High Requiem Mass at St. Peter's Church. Interment followed on January 24 at the Gate of Heaven Cemetery, Silver Springs, Md.

## Mrs. Norbert Ifversen; Came From Denmark

Mrs. Sophie Ifversen of 18 Woodland Avenue, Nutley, widow of Norbert G. Ifversen, died on January 22 in Mountainside Hospital, Montclair. She was 73.

Born in Denmark, Mrs. Ifversen had lived in Nutley since coming to the United

**George Delmarmo; Scrap Metal Dealer**

George Delmarmo of 691 Mill Street, Belleville, died on January 23 in the Park Avenue Nursing Home, East Orange. He was 73.

Born in Italy, Delmarmo came to Newark when he was 16 and lived in Belleville for 50 years.

He was a scrap metal dealer in Delawanna and later turned to the grocery business in Bloomfield. He returned to the iron and metal business for 10 years before he retired in 1958. He was a veteran of World War I and a member of the Senior Citizens Men's Club of North Newark and the Senior Citizens of Branch Brook Park.

He is survived by his daughter, Miss Florence Delmarmo of Belleville and Mrs. Peter Dibello, and Mrs. Joseph Grena of Bloomfield; one son, George of Bloomfield and 13 grandchildren.

The funeral was from the Landolfi Home for Funerals, 503 Union Avenue, Belleville on January 27 with a High Requiem Mass at St. Anthony's

States 39 years ago. She was a member of the Danish Sisterhood of America, No. 84.

She is survived by her four sons, Paul N. and Edwin H. both of Nutley, William I. of Bloomfield and Ray A. of Westport, Conn.; two daughters, Mrs. Alice M. Shane and Miss Elin M. both of Nutley; 10 grandchildren and a great-grandchild.

Services were held on January 25 at the Stanton Funeral Home, 661 Franklin Avenue, Nutley. Interment followed at Cresthaven Cemetery.

**Mrs. Peter Farina; 25 Year Resident**

Mrs. Grace N. Di Como Farina of 149 Carpenter Street, Belleville, wife of the late Peter Farina, died on January 26 after a short illness in St. Vincent's Hospital Montclair. She was 63.

Born in Newark, she came to Belleville from Bloomfield 25 years ago. She was a member of the Golden Age club of Nutley.

She is survived by her daughter, Mrs. John Zecca of Belleville; her brothers Anthony and Charles DiComo of Newark; and three grandchildren.

The funeral was from the S.W. Brown and Son Funeral Home, 267 Centre Street, Nutley on January 29 with a High Mass of Requiem in St. Peter's Church. Interment followed in Immaculate Conception Cemetery, Montclair.

## Air Group Cites Robert Skopak As Outstanding

Airman First Class Robert T. Skopak, son of Mr. and Mrs. Theodore Skopak of 81 Charles Street, Belleville, New Jersey, has been named Outstanding Airman in his 438th Military Airlift Wing at McGuire Air Force Base.

Airman Skopak, a supply inventory specialist, was selected for his exemplary conduct and duty performance.

The airman, a graduate of Essex Catholic High School in Newark, earned his BS degree from Seton Hall University in South Orange.

## Resident's Brother Serves in Vietnam

Army Private First Class Paul V. Nelson, 20, whose brother, Edward J. Nelson, lives at 132 William Street, Belleville, was assigned to the

## Local Boy In Vietnam

Marine Lance Corporal Joseph Valksnis, of 81 Williams Street, Belleville, New Jersey is serving with the First Marine Aircraft Wing in Vietnam.

Air arm of the Third Marine Amphibious Force, the wing operates several hundred aircraft including fighter, attack, reconnaissance, helicopter and transport aircraft.

In addition to providing aviation support for the First and Third Marine Divisions, the First Marine Aircraft Wing supports other U.S. and Allied forces in the northernmost tactical zone of South Vietnam.

## John Gantner, Sr.; Hardware Owner

John Gantner, Sr., of Port Jervis, formerly of Nutley, died on January 24 in St. Francis Hospital, Port Jervis. He was 76.

Born in Hungary, Gantner came to Nutley 60 years ago where he founded and operated

Gantner's hardware store. Eight years ago he retired and moved to Port Jervis.

He was a member of the Nutley Elks Lodge 1290, the German - Hungarian Sick Benefit Lodge, and the Montague Grange.

He is survived by his wife, Mrs. Irene Vida Gantner; a daughter, Mrs. Joseph Griel of Nutley; a son, John Jr., of Nutley; a brother, Joseph of Hungary; five grandchildren and four great-grandchildren.

A High Mass of Requiem was offered on January 28 in St. Mary's Church, after the funeral from the S. W. Brown and Son Funeral Home.

**Joseph F. Riley, 57; Belleville Machinist**

Joseph F. Riley of 322 Franklin Avenue, Belleville, died suddenly on January 23 in Clara Maass Hospital. He was 57.

Born in Brooklyn, Riley came to Belleville from Maplewood 18 years ago. He was a machinist for the B&M Machine Shop of Belleville.

He was a member of the Belleville Council # 835 K of C. the Holy Name Society of St. Peter's Church and the Livingston Men's Club. He also formerly operated Riley's Ezzo Station in Belleville.

He is survived by his wife, Mrs. Rosemary Miskuff Riley; a daughter, Mrs. Robert Gerne of Belleville; and five grandchildren.



John Gantner, Sr.

**William A. Kant; Tavern Owner**

William A. Kant of 383 Cortlandt Street, Belleville, died on January 19 in Clara Maass Hospital in Belleville. He was 77.

Born in Brooklyn, Kant was brought to Belleville while still an infant. He was proprietor of the Red Circle Bar in Belleville before he retired 14 years ago. He was an Army veteran of World War I and was a member of the American Legion. He also was a member of the Lavalette Volunteer Fire Department.

He is survived by his wife, Mrs. Elsie Martling Kant; a step-son, Everett L. Martling of Jacksonville, Fla.; two daughters, Mrs. Elsie M. Stuphen of Belleville and Mrs. Grace E. Molloy of Maumee, Ohio; six grandchildren and three great-grandchildren.

The funeral service was at the William V. Irvine and Son Memorial Home, 276 Washington Street, Belleville on January 22. Interment followed at Woodlawn Cemetery.

# OBITUARIES

## Alexander Duduk; Two War Veteran

Alexander J. Duduk of 34 Newark Place, Belleville, died on January 20 at his home. He was 49.

Born in Fairfield, Duduk lived in Baltimore and moved to Belleville a month ago. In 1938 he had joined the Marine Corps. He served in the South Pacific in World War II and in Korea during the Korean conflict. After 30 years of service with the Marines, where he attained a rank of Master Sergeant, he retired last year and became an airplane mechanic in Quantico, Va.

He is survived by his mother, Mrs. Anna Nowgrukes of Belleville; a brother, William of California; and four sisters, Mrs. Mary Hay and Mrs. Helen Goodson, both of Alhambra, Calif., Sister Theresa Nowgrukes, MPF of St. Anthony's Convent, Dunmore, Pa., and Miss Anna Nowgrukes of Belleville.

The funeral was from the S.W. Brown and Son Funeral Home, 267 Centre Street, Nutley, on January 23 with a High Requiem Mass in Holy Family Church.

## Stuart Schulthess; Town Mechanic

Stuart Schulthess of 1 Cortlandt Street, Belleville, died suddenly on January 19 at 69 Washington Avenue, Belleville. He was 37.

Born in Montclair, Schulthess was a lifetime resident of Belleville. He was employed by the town as a mechanic.

He is survived by his wife, Mrs. Joan M. Ochsner

Schulthess; his mother, Mrs. Mary I. Schulthess of California; and his brother, Warren of California.

The Rev. Howard B. Day of Montgomery Presbyterian Church officiated at a funeral service on January 23 at the Kiernan Funeral Home, 101 Union Avenue, Belleville. Cremation followed in Rosedale Crematory, Orange.

## Mrs. Jeraldo Maioran; 71 Years In Belleville

A Solemn High Mass of Requiem for Mrs. Concetta S. Maioran, 90, of 184 Belmont Avenue, Belleville, was offered on January 25 in St. Anthony's Church, Belleville.

The funeral was from the Zarro Funeral Home, 145 Harrison Street, Bloomfield. Mrs. Maioran died on January 21 in Columbus Hospital after a brief illness.

Born in Italy, she came to the United States as a child. She lived in Belleville 71 years with her husband, the

late Jeraldo Maioran, a pioneer settler of the Silver Lake Section and former Postmaster there.

She is survived by five daughters, Mrs. Louis Stefanelli, Mrs. Michael Galia, Mrs. Dominic A. Lally, Mrs. Andrew Canfora and Mrs. Betty Anselmo; two sons, Jeraldo R. and Louis P.; and nine grandchildren and four great-grandchildren. Another daughter, Miss Filomena Maioran died in 1959.

Statistics prove what the statistician set out to prove. That explains poll mistakes.

## Mrs. George Gould; Belleville Resident

Mrs. Catherine Cove Gould of 35 Division Avenue, Belleville, widow of George A. Gould, died on January 23 in Clara Maass Memorial Hospital, Belleville. She was 84.

Born in Newark, Mrs. Gould had lived in Belleville for 44 years.

She is survived by a son; William G. of Fort Lauderdale, Fla.; a daughter, Mrs. Anna Boxer of Belleville; 10 grandchildren and five great-grandchildren.

Services were held on January 25 at the Wadsworth Funeral Home, 524 Union Avenue, Belleville, interment followed at Glendale Cemetery.

**LANDOLFI**  
Home for Funerals

N. A. Landolfi Jr.  
MANAGER

**503 Union Ave.**  
Belleville  
**759-7600**

Ample Parking Air Conditioned

## To serve you with Dignity

At any hour of the day or night, we respond instantly to your call, ready to assume full responsibility for all of the many details involved in arranging a dignified funeral.



## S. W. Brown & Son FUNERAL HOME

Serving All Faiths  
267 Centre St., Nutley

Ample Parking  
NO 7-0875

AREA CODE 201  
TELEPHONE 759-2879

## Wadsworth Funeral Home

MANAGER  
JAMES F. DESMOND

524 UNION AVE.  
BELLEVILLE 9, N.J.

## When Life's Last Page is Turned...

Life's book is but the first, in the annals of eternity. That the funeral service may mark this bright beginning is our aim.

George E. Kiernan

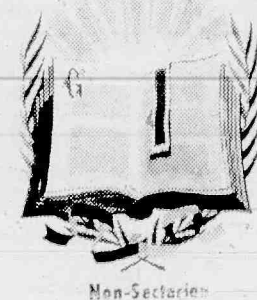

Non-Sectarian

Plymouth 9-3503

101 Union Avenue - Belleville

FUNERAL HOME





STUDENTS HONORED — Scene above was taken at the annual family Christmas party given by the DeJon Studios for students and parents. Seen, from left, are Mary Anne Citrino, Mrs. Lythe deJon, Geraldine Palmisano, Karen Lazur, Mayor Harry W. Chenoweth, Jean Ellen Reiss, Mary Elizabeth Grace, Santa Claus in the person of Joseph Lazur, Doris Lazur, Robert Musco, Roe deJon, Lawrence Hoogerhyde and Michael Ritacco.

## DeJon Honors Students

Mayor Harry W. Chenoweth, was honored guest at the recent annual Christmas Musical Family Party for students and parents given by the DeJon Studios at Grace Church Parish Hall, presenting certificates for musical excellence in pianoforte, violin, trumpet, speech and theory of music, from Trinity College of Music, London, England, Mr. Cyril Cork, B. Mus., F.T.C.L., L.R.A.M., A.R.C.M., director of Studies,

examining. Assisting Mayor Chenoweth was Mr. Joseph Lazur, Santa Claus' chief helper, who distributed gifts to the students brought back by Mr. and Mrs. Roe DeJon, co-directors of the Studios, from their recent travels throughout Latin America. Successful candidates in the Trinity examinations were: PIANOFORTE: Grade VII. Honors. Lawrence Hoogerhyde, Geraldine Palmisano (Belleville) received a Special Award for Honors in Speech (Grade V) Pianoforte (Grade III) and Theory (Grade I). Pianoforte: Grade V, Maryanne Ritacco. Grade IV Merit, Christopher Boccabella (N. Arlington). Grade III Honors. Elissa Lewan, James Robertazzi (Clifton). Merit: Sharon Freda (Belleville) Karen

Lazur, Alison Torres. Grade II Honors Elaine Auerbach, Michael Ritacco (Belleville). Merit, Doris Lazur. Pass. Joanne Franciose. Grade I. Honors: Barbara Amoscatto, Robert Musco. Merit: Lisa Azierski, Elaine Bastinck, Diane Citrino, Robin Cocchiola, Joanne Corso, Mary Elizabeth Grace, Robert Crochelt, Thomas Marotti. Pass: Jane Clark, Edward Finnegan. Initial Grade: Honors: Patricia Kong (Cedar Grove). Thomas Marotti. Merit: Grace Ann Walch Pass. Edward Finnegan. VIOLIN: Grade V. Louis Stefanelli (Belleville). Initial Grade: Cathy Arkus (Jersey City). TRUMPET: Grade IV. Merit. Barry Prystowsky. SPEECH: Grade IV. Honors: Doris Lazur. Merit: Lisa Azierski. Grade III. Honors: Elissa Lewan, Grade II. Honors

Barbara Hacker Merit. Jane Clark, Mary Elizabeth Grace. Karen Lazur, Marie Nisivoccia. THEORY OF MUSIC: Grade III, Honors: Sharon Naidech (West Orange) Grade II. Honors with distinction were awarded Robert Crochelt who made a perfect score of 100. Honors: Elaine Auerbach, Elissa Lewan, Kathleen Payne, Maryanne Ritacco, Michael Ritacco, Louis Stefanelli, Marie Stefanelli. Merit: Francoise La Duca, Christopher Boccabella (N. Arlington), Thomas Marotti, Robert Musco. Passed: Sharon Freda, Kim Molinare. Grade I Honors: Thomas Marotti, Kim Molinare. Merit: Robin Cocchiola, Diane Citrino. Passed: Jane Clark, Geraldine Alessio. Festive musical selections

for piano, violin, accordion, guitar, clarinet, trumpet and drums were performed by certificate winners and the following students: Mary Anne Citrino, Lisa Cerami, Debra Galioto (East Hanover), Joady Grace, Barbara Guiffra, Marie Guiffra, Jeanne LoCurcio, Deborah Mancinelli, Sandra Mercurio, Gina Ritacco, Monique Sessa, Laurie Jay Smith, Donna Steecwicz, Philip Babick, Ricky Corso, Carmine Dressler, Edward Dressler, Robert Fedorczyk, Joseph French, Evan Godsall, Jimmy Johnson, Russel Johnson, Jeffrey Kramer, Brian Koribanick, Seth Langer (Jersey City), Mark Lewis, Neal McNulty, Thomas Mercurio, Vincent LoCurcio, Jerome Phillips (Jersey City), Mark Sullivan, Glen Wright (Jersey City).

## In Essex County

## Dr. Robinson Will Serve As Heart Fund Chairman

Dr. Robert J. Robinson of Upper Montclair will serve as chairman of the 1969 Essex County Heart Fund campaign for Upper Montclair, Walter W. Weller Jr., general chairman, has announced. Dr. Robinson is Assistant Vice President and Director of Medical Affairs of Hoffmann-La Roche Inc., Nutley. "We are delighted to have such a distinguished medical authority and public spirit citizen as Dr. Robinson give his efforts to this important life-saving cause," Weller declared.

Dr. Robinson joined Hoffmann-La Roche as Director of Medical Affairs in February, 1967. He became an assistant vice president last December.

He was graduated from New York University in 1941 and received his bachelor of science in chemistry degree from Howard University in 1953 and his medical degree from Howard in 1957.

He served in several medical capacities with the U. S. Food and Drug Administration, the last being deputy director of the Bureau of Medicine just before joining Hoffmann-La Roche.

He is an instructor and assistant professor of the Howard University College of Medicine, a director of the

## Leinbach Joins Bank

Joseph K. Leinbach of 511 South Chestnut Street, Westfield, has joined National Newark & Essex Bank as a trust officer.

He is assigned to trust account investments in the trust department of the bank, 744 Broad Street, Newark.

Prior to joining National Newark & Essex, Leinbach was a security analyst with Stone & Webster Securities Corp. and a financial analyst with Ryder System Inc. He is a graduate of Cornell University and attended the New York University Graduate School of Business Administration.

He and his wife, the former Wilma Wells, have two children, Paul and Lana.

Howard University Endocrine Clinic and the District of Columbia General Hospital, and assistant attending physician at Freedmen's Hospital and D. C. General in Washington. He was in private practice in Washington in internal medicine and endocrinology from 1961 through 1963.

He served with the Corps of Engineers of the U. S. Army from 1942 to 1950, attaining the rank of captain.

Dr. Robinson has contributed a number of articles to professional journals in the fields of pharmacology, endocrinology and experimental therapeutics.

He is a trustee of the Research Foundation of Children's Hospital in Washington and a representative of the U. S. Health, Education and Welfare Department to the Interdepartmental Committee on National Blood Program Research.

His professional affiliations include The Endocrine Society, National Medical Association, D. C. Medical-Chirurgical Society, Association of Medical Directors and the American Public Health Association.

One infant is born with birth defects every other minute in the U.S., according to the March of Dimes.

## Stover Made Bank Board Member

Frank B. Stover of Glen Ridge, Superintendent of Bloomfield Public Schools was elected a member of the Board of Managers of the Bloomfield Savings Bank at the annual meeting of the board last week.

The announcement was made jointly by M. Harold Higgins, Chairman of the Board and James K. Feely, President.

Stover succeeds John S. Thompson, a member of the Board for 31 years, who was elected an Honorary member of the Board.

Stover received his B.A. degree in 1931 from Wesleyan University and his M.A. degree in 1932 from the same college.

After graduate study in education at the University of Pennsylvania and graduate study in educational administration at the University of Pennsylvania,

Temple University, Rutgers University, New York University and Columbia University he received his Doctor of Education degree in 1954 from Columbia University.

Stover has had broad experience as a teacher and principal in several New Jersey public high schools, as Essex County Superintendent of Schools and as Assistant Commissioner of Education of New Jersey. He was appointed Superintendent of Bloomfield Public Schools in 1959 and has been visiting lecturer at Rutgers since 1954.

Stover's professional activities cover a wide range as a member or officer of many educational committees and commissions both state-wide and nationally.

You cannot expect success if it depends upon the failure of others.

**LARGEST & FINEST SERVICE FACILITIES**

in Essex-Bergen Areas!

- Expert Factory-Trained Technicians.
- One Day Service-No Appointment Necessary.
- Expert Body and Fender Repairs

REASONABLE PRICES

**Allen Pontiac**

"Three Day Factory Sales-Contest Winner"

645 WASHINGTON AVE., BELLEVILLE • 751-0400

Open Daily till 9:30 P.M. • Sat. till 6

## Janette Nutley Center

Park in the spacious Municipal lot & Shop Monday and Friday til 9. enter thru our rear entrance. Daily 9:30 til 5:45 Sat. 9:30 til 5:30

## Further Reduction Semi-Annual Fashion

# Sale

### FASHION FLOOR

Famous Make Car Coats & Suburban Coats **20% Off**

Suzie Wong Mink Trimmed Luxury Suede Coats Reg. 100. NOW **\$67**

Misses Junior Fun Furs **20% Off**

Mrs. & Jrs. 100% Wool, Untrimmed Coats Reg. 55. NOW **\$39.**

Lavish Full skin Natural Mink Furred Winter Coats Reg. 119. NOW **\$88**

All Famous Label Misses, Jr. Petites, Junior & Half Size Dresses **1/2 PRICE**

3 Pc. Butte Knit Suits **20% Off**

Misses & Junior Sportswear **20% to 50% Off**

All Famous Make Foundations **SAVE UP TO 50%**

### MAIN FLOOR

HAND BAGS **40% Off**

A VAST assortment in the sale collection including Alligator Bags

FAMOUS MAKE JEWELRY **1/2 PRICE 20% Off** Trifari, Monet and many more

BOYS' WEAR Sizes 3 to 7, 8 to 14 Including Parkas, Suburban coats, Winter Jackets, Selected group of Slax, Knit & Sport Shirts **20% Off**

GIRLS Slax, Blouses, Sweaters **20% Off**

TODDLERS WEAR Coats, Snow Suits, Winter Jackets **20% Off**

GIRLS SKIRTS **40% Off**

GIRLS DRESSES **1/2 PRICE** 3 to 6x-7 to 14

GIRLS OUTERWEAR Coats, Jackets, Ski Jackets **20% Off**